The SCHOOLMA'AM

1935

ALLEN COUNTY PUBLIC LIBRARY
3 1833 01854 0614

GC
975.502
H24BK,
1935

Gertrude Oehlenfeldt

Virginia

Digitized by the Internet Archive
in 2011 with funding from
E-Yearbook.com

http://www.archive.org/details/schoolmaam1935stat

THE SCHOOLMA'AM 1935

Copyright 1935

RUTH SHULAR, *Editor-in-Chief*

MARY BLANKINSHIP, *Business Manager*

THE

SCHOO

1 - 9 - 3 -

..VOLUME 26..

Published annually by
the Students of the

STATE TEACHERS
COLLEGE

at

Harrisonburg
Virginia

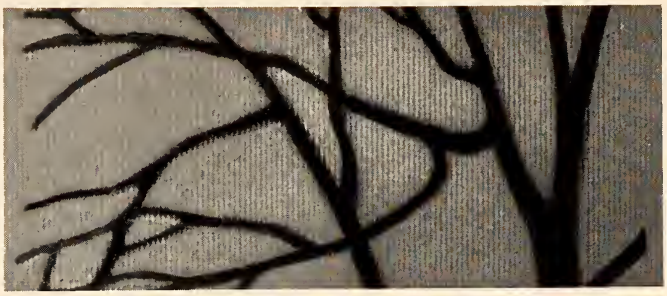

L M A ' A M

5

FOREWORD

As we pause in retrospection of the past college year, with its varied activities, we fancy ourselves as shadows moving back and forth across the screen of college life—shadows which at times recede vague and obscure, or again emerge clear-cut and well-defined. It is, therefore, the purpose of this book to preserve in high-light and in shadow these images, these impressions, of ourselves and of our school.

CONTENTS

DEDICATION

READING

PRAYER

BOOK ONE—The School

BOOK TWO—Classes

BOOK THREE—Organizations

BOOK FOUR—Athletics

BOOK FIVE—Activities

BOOK SIX—Our Mirror
The Year in Retrospect

BOOK SEVEN—Advertisements

D E D

IGATION

To DR. WALTER JOHN GIFFORD

WHOSE KEEN UNDERSTANDING AND HELPFUL GUIDANCE, WHOSE EFFICIENT AND UNTIRING SERVICE, WHOSE PROFESSIONAL AND PERSONAL INTEGRITY HAVE INSPIRED EACH OF US TO STRIVE TOWARD BECOMING THAT HIGHER AND FINER TYPE OF TEACHER, WE GRATEFULLY DEDICATE THIS VOLUME OF

THE SCHOOLMA'AM

READING

April 7, 1935

Behold, a king shall reign in righteousness, and princes shall rule in judgment. And a man shall be as an hiding place from the wind, and a covert from the tempest; as rivers of water in a dry place, as the shadow of a great rock in a weary land. And the eyes of them that see shall not be dim, and the ears of them that hear shall hearken. The heart also of the rash shall understand knowledge and the tongue of the stammerers shall be ready to speak plainly. The vile person shall be no more called liberal, nor the churl said to be bountiful. . . . Then judgment shall dwell in the wilderness, and righteousness remain in the fruitful field. And the work of righteousness shall be peace: and the effect of righteousness quietness and assurance forever.

PRAYER

April 7, 1935

Trusting in thy promises, O Lord, we give thanks and make our prayers. Give our princes righteousness and sound judgment. Make our citizens wise, strong, and dependable—able to stand four-square against every tempest of adversity, able to give shelter and comfort to any who may be in distress. "As the shadow of a great rock in a weary land," may the fortitude and generous sympathy of all thy servants refresh the fainting and inspire the earnest. Enlighten our eyes as leaders and teachers, quicken our ears as students, enlarge our understandings as learners. Make our speech eloquent in the simplicity of truth. May evil be abhorred and virtue exalted, and may thy wisdom and goodness be seen clearly even in the dark places of the earth. May the people earn their bread in fruitful industry, and may the nations work together in good will, to the end that justice, peace, and wholesome prosperity may be established. Amen.

ALMA MATER

As shines the light divine on seekers near,
So gleams thy power, O Alma Mater dear.
For finer truth in love and strength to live
We come, accepting all, that we may give.

The daughters of thy pride we long to be,
Inspired to nobleness and loyalty;
Afford us wisdom from thy widening store;
Sight us with visions fading nevermore.

We love thy hills uprising to the blue,
Thy soft grays blending with the sunset hue.
Show us the beauty of our friendships rare;
Teach us the worthiness of such to share.

—Garnet Hamrick, '32

Have a look
one minute
special

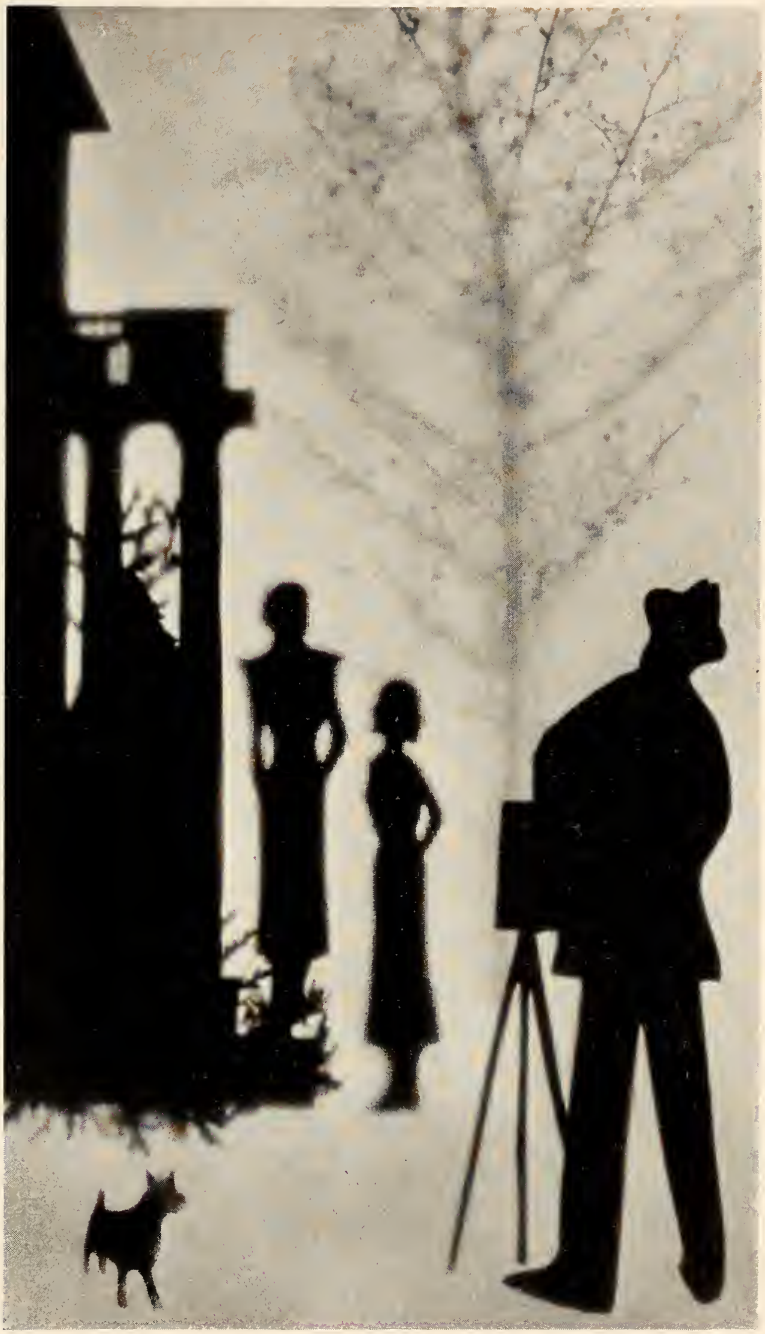

BOOK
ONE

THE SCHOOL

LOOKING ACROSS CAMPUS
Below
SOUTH SIDE OF CAMPUS

WILSON HALL
Below
NORTH SIDE OF
CAMPUS

SOUTH
ENTRANCE
Below
LOOKING
EAST TOWARD
MASSANUTTEN
PEAK

SOUTH LAWN
Below
EAST SIDE OF
CAMPUS

HARRISON HALL
Below
SOUTH SIDE OF
CAMPUS

MAURY SCIENCE HALL
Below
NORTH SIDE OF CAMPUS

PRACTICE HOUSE
Below
LOOKING EAST TOWARD MASSANUTTEN PEAK

THE COLLEGE CAMP
Below
EAST SIDE OF CAMPUS

THE RIVER AT CAMP

Below

SOUTH SIDE OF CAMPUS

THE RIVER AT CAMP
Below
NORTH SIDE OF CAMPUS

HILLCREST
Below
LOOKING
EAST TOWARD
MASSANUTTEN
PEAK

THE CAMPUS
IN MAY
Below
EAST SIDE OF
CAMPUS

HISTORICAL

IN the heart of the Shenandoah Valley, with the Shenandoah and Massanutten mountains on either hand, lies the City of Harrisonburg, the home of our Alma Mater. When we look at Blue-Stone Hill with its blue limestone buildings, fitted as they are into an orderly pattern, it seems as if they must have always existed; but when we come to read its life history, we find that it is really very young, as institutions go, being only in its twenty-sixth year.

What has been the story of these twenty-six years? Let us first take a backward glance, and then look at our college as it is today so that we may see how much it has progressed.

The college was established March 14, 1908, by an act of the General Assembly, as the Normal and Industrial School for Women. This name it retained until 1916, when it was officially renamed the State Normal School for Women. It was not until 1924 that it received its present title, the State Teachers College at Harrisonburg.

The school was first opened to students September 28, 1909. During this first session the total enrollment amounted to 209 students, while the faculty numbered fourteen. Dr. Julian Ashby Burruss, now president of V. P. I., was president at that time; he retained this position until 1920, when he was succeeded by the present incumbent, Dr. Samuel Page Duke.

The physical equipment of the college on that opening day consisted of three buildings, the present Maury Hall, Jackson Hall, and the Infirmary.

At present the physical plant consists of sixteen buildings, the most recently constructed being Senior Hall, a splendid dormitory of the most modern type. It was completed this year as a Public Work Administration project.

The college now has a faculty of about sixty members and an enrollment of around 800 during the winter session. During the summer the work is co-educational, and the enrollment last summer was approximately 450. The college faculty members in coöperation with the University of Virginia also conduct extension courses at various points in the Valley, in which a number of students enroll.

At present the college grants the Professional Diploma and the Bachelor of Science Degree. The former is awarded upon the completion of the two-year curriculum for either grammar grade or primary-kindergarten teachers, and the latter is awarded to those who take a four-year course in preparation for either elementary or high school teaching or for specialization in home economics. A pre-nursing course of two years is also offered.

In addition, the State Board of Education has just this year authorized the granting of the Bachelor of Arts Degree.

Having given instruction to over 12,000 different persons in its history, it is today the largest college for women in the state. When we consider these noteworthy accomplishments during the first quarter of a century of its history, we realize how rapidly our college has advanced both materially and academically, ever striving toward an even greater degree of service.

Samuel B. Duke

President

OFFICERS OF

WALTER J. GIFFORD
PH.D.
Dean of the College

HENRY A. CONVERSE
PH.D.
Registrar

ANNIE B. COOK
A.M.
Dean of Women

RAYMOND C. DINGLEDINE
M.S.
Secretary of the Faculty

CLARA G. TURNER
A.M.
Dietitian and Director of the Dining Hall

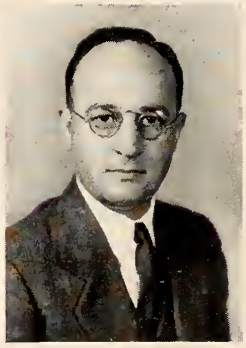

H. K. GIBBONS
B.L.
Business Manager

BESS T. HAMAKER
Assistant to the Business Manager

RACHEL F. WEEMS
M.D.
School Physician

MARY R. WAPLES
R.N.
School Nurse

PEARL O'NEAL
B.A.
Librarian

ADMINISTRATION

FERNE R. HOOVER
M.A.
Assistant Librarian

EMMER F. LONG
Superintendent of Buildings and Grounds

WILLIETTE E. HOPKINS
Supervisor of Dormitories

ALMA L. REITER
Secretary to the President

HELEN SWADLEY
Assistant Secretary to the President

MARGARET PAYNE
Secretary to the Dean

RUTH ZUBER
Secretary to the Registrar

KATYE WRAY BROWN
B.S.
Secretary to Dean of Women

MARGARET RUCKER
Assistant Dietitian

LENA RALSTON
Postmistress and Clerk

DEPARTMENTS OF INSTRUCTION

Biology, Chemistry, Physics, General Science

GEORGE WARREN CHAPPELEAR
B.S., M.S.
Professor of Biology
B.S., M.S., Virginia Polytechnic Institute

RUTH L. PHILLIPS
A.B., A.M., Ph.D.
Professor of Biology
A.B., A.M., Ph.D., Syracuse University; student and research worker, Marine Biological Laboratory, Woods Hole, Mass.; graduate student, University of Cincinnati and University of Pennsylvania Medical School

JULIA LOIS DUKE
B.S.
Laboratory Assistant in Biology
B.S., State Teachers College, Harrisonburg

HOWELL GRADY PICKETT
B.S., M.S., Ph.D.
Professor of Chemistry
B.S., M.S., Ph.D., University of North Carolina

GEORGE A. WILLIAMS
A.B., M.S., Ph.D.
Professor of Biology and Chemistry
A.B., Lebanon Valley College; M.S., Iowa State College; Ph.D., Yale University

CHARLES E. NORMAND
A.B., M.A., Ph.D.
Professor of Physics
A.B., M.A., University of Texas; Ph.D., University of California

EDUCATION AND PSYCHOLOGY

WALTER JOHN GIFFORD

A.B., A.M., Ph.D.

Professor of Education; Dean of the College

A.B., Oberlin College; A.M., Ph.D., Columbia University

KATHERINE MINER ANTHONY

B.S., M.A.

Professor of Education; Director of Training School

Graduate, State Normal School, Livingston, Ala.; B.S., M.A., George Peabody College for Teachers; student, University of Tennessee, Lake Chautauqua, N. Y., and Teachers College, Columbia University (summer session); student, University of Chicago

CLYDE P. SHORTS

A.B., A.M.

Associate Professor of Education

Graduate, Edinboro State Normal, Edinboro, Pa.; A.B., University of Pittsburgh; A.M., Teachers College, Columbia University; student, Pittsburgh School of Childhood and University of Wisconsin

VIRGINIA BUCHANAN

B.S., A.M.

Associate Professor Education;

Assistant Director of Training School

B.S., State Teachers College, Harrisonburg; A.M., Teachers College, Columbia University

BESSIE JOHNSON LANIER

A.B., A.M.

Associate Professor of Education

Graduate, Hamilton College (Junior College), Lexington, Ky.; student, University of Kentucky (summers); A.B., Transylvania College; A.M., College of Education, University of Chicago

MARY LOUISE SEEGER

B.S., A.M.

Associate Professor of Education

Diploma, Kindergarten Training School, Indianapolis, Ind.; diploma, Kindergarten Supervision, Teachers College, Columbia University; B.S., A.M., Teachers College, Columbia University

ANNIE BAILEY COOK

B.S., A.M.

Dean of Women

B.S., State Teachers College, Hattiesburg; A.M., Teachers College, Columbia University

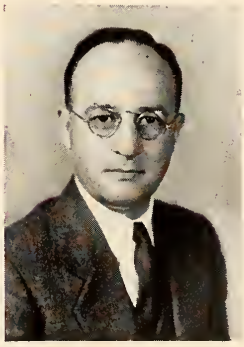

HOWARD K. GIBBONS

B.L.

Instructor in School Law

B.L., Washington and Lee University

ENGLISH

CONRAD TRAVIS LOGAN

A.B., A.M.

Professor of English

A.B., Randolph-Macon College; A.M., Columbia University; graduate student, Teachers College, Columbia University

MARIE LOUISE BOJE

A.B., A.M.

Associate Professor of English

A.B., Western Reserve University; A.M., Columbia University; student, Cleveland School of Education

MARGARET VANCE HOFFMAN

B.A., M.A.

Associate Professor of English

Graduate, Massanutten Academy; B.A., Hood College; student, Syracuse University; Teachers College, Columbia University (summer session); M.A., University of Pennsylvania

RUTH SMOOT HUDSON

B.O.

Instructor in English and Expression

Graduate, Luray College; B.O., Bard-Avon School of Expression; student, Syracuse University (summer session)

CHARLES HERBERT HUFFMAN

A.B., A.M., Ph.D.

Professor of English

A.B., Bridgewater College; A.M., Clark University; Ph.D., University of Virginia

NANCY BYRD RUEBUSH

Ph.B., A.M.

Assistant Professor of English

Ph.B., A.M., Elon College; A.M., University of Virginia; student, Oxford University, England

EDNA TUTT FREDERIKSON

B.A., Ph.D.

Instructor in English

B.A., Parsons College; Ph.D., University of Kansas

PEARL O'NEAL

B.A.

Librarian; Instructor in Library Methods

B.A., University of Richmond; B.A. in Library Science, Emory University

FERNE R. HOOVER
A.B., M.A.
Assistant Librarian
Instructor in Library Science

A.B., Bridgewater College; M.A., George Peabody College for Teachers

JOHN WALTER WAYLAND*
A.B., Ph.D.

A.B., Bridgewater College; Ph.D., University of Virginia

FINE AND INDUSTRIAL ARTS

ALIMAE AIKEN
B.S., A.M.
Professor of Fine Arts

Graduate, College of Industrial Arts (State College), Denton, Texas; student, Art Institute of Chicago (summers); B.S., A.M., Teachers College, Columbia University; student, Art Academy, Florence, Italy

GRACE MARGARET PALMER
A.B., Ph.B., M.A.
Associate Professor of Fine Arts

A.B., Kansas State Teachers College; Ph.B., University of Chicago; M.A., Teachers College, Columbia University

FOREIGN LANGUAGES

ELIZABETH PENDLETON CLEVELAND
A.B., A.M.
Professor of French

A.B., Hollins College; A.M., University of Virginia

JOHN A. SAWHILL
A.B., A.M., Ph.D.
Professor of Latin and Greek

A.B., University of Colorado; A.M., Ph.D., Princeton University

HEALTH AND PHYSICAL EDUCATION

RACHAEL F. WEEMS
M.D.
Professor of Health Education

M.D., Medical College of Virginia; graduate, State Teachers College, Harrisonburg; student, Westhampton College and the University of Virginia (summer quarter)

ALTHEA L. JOHNSTON
A.B., M.A.
Associate Professor of Health Education

Graduate, Manassas Institute; student, Hanover College, Indiana; A.B., Carroll College, Wisconsin; M.A., Columbia University

*On leave.

HELEN MARBUT
B.S., A.M.
Assistant Professor of Health Education
B.S., University of Missouri; A.M., Teachers College, Columbia University

DOROTHY L. SAVAGE
B.S., M.A.
Assistant Professor of Physical Education
B.S., M.A., Teachers College, Columbia University

HISTORY AND SOCIAL SCIENCE

JOHN N. McILWRAITH
B.S., A.M.
Professor of History and Social Sciences
B.S., A.M., Teachers College, Columbia University; graduate, State Normal School, Bridgewater, Mass.; student, Harvard University

RAYMOND CARLYLE DINGLEDINE
B.S., M.S.
Professor of History and Social Sciences
B.S., M.S., University of Virginia; student, Johns Hopkins University

OTTO F. FREDERIKSON
B.S., A.M., Ph.D.
Professor of History and Social Sciences
B.S., State Teachers College, Emporia; A.M., State Teachers College, Greeley; Ph.D., University of Kansas

RAUS McDILL HANSON
B.S., A.M.
Associate Professor of Geography
B.S., Nebraska Wesleyan University; A.M., University of Nebraska; student, King's College, University of London

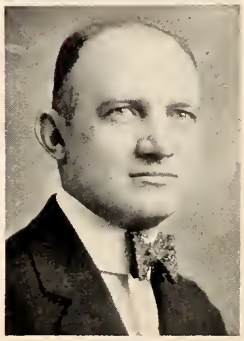

HOME ECONOMICS

PEARL POWERS MOODY
B.S., A.M.
Professor of Home Economics
Graduate, Tuscaloosa Female College; student, University of Alabama, Summer School of the South; graduate, State Normal School, Florence, Alabama; B.S., George Peabody College for Teachers; A.M., Teachers College, Columbia University

JULIA ROBERTSON
B.S., M.A.
Associate Professor of Home Economics
B.S., George Peabody College for Teachers; M.A., Teachers College, Columbia University

MYRTLE L. WILSON
B.S., A.M.

Associate Professor of Home Economics

B.S., A.M., Teachers College, Columbia University; graduate, Michigan State Normal College, Ypsilanti

ADELE RAYMOND BLACKWELL
B.S., M.A.

Associate Professor of Home Economics

B.S., M.A., George Peabody College for Teachers

CLARA G. TURNER
B.S., A.M.

Dietitian and Director of the Dining Hall; Associate Professor of Home Economics

Graduate, Mt. Allison Ladies' College, Sackville, N. B.; B.S., A.M., Columbia University

BERNICE REANEY VARNER
B.S., M.A.

Associate Professor of Home Economics

B.S., M.A., George Peabody College for Teachers

MATHEMATICS

HENRY A. CONVERSE
A.B., Ph.D.

Professor of Mathematics; Registrar

A.B., Hampden-Sydney College; Ph.D., Johns Hopkins University

BIBLE

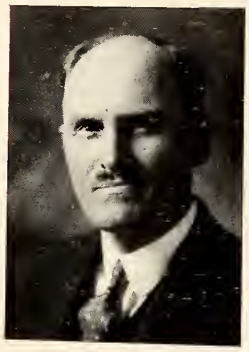

JAMES W. WRIGHT
A.B., B.D., A.M., D.D.

Professor of Bible

A.B., Otterbein College; B.D., Yale University; A.M., University of Chicago; D.D., Central University; student, American School of Oriental Research Jerusalem

MUSIC

EDNA TROUT SHAEFFER
DIRECTOR

Instructor in School Music

Pupil of Dennee, New England Conservatory of Music, Boston; student, school of music and pipe organ, Teachers College, Columbia University; Chairman, Certification Board, Virginia Music Teachers Association

CLARA W. COURNYN
B.M.

Instructor in Music

Graduate, New England Conservatory of Music; pupil of Gastiné, Clara Tourjée-Nelson, William Whitney, and Alexis Ghasne; B.M., American Conservatory, Chicago

VERA MELONE CONRAD
A.B., B.M.
Instructor in Music

A.B., Muskingum College; B.M., New England Conservatory of Music; student of Westminster Choir School

GLADYS E. MICHAELS
Instructor in Music

Graduate, New England Conservatory of Music; pupil of William Whitney and Alfred De Voto

E. LUCILLE ISBELL
A.B.
Instructor in Music

A.B., Northwestern State Teachers College, Alva, Oklahoma; certificate, Bethany Music Conservatory; student, Chicago Musical College and Cincinnati Conservatory of Music

FRED B. SPIKER
Instructor in Music

Student, Peabody Conservatory of Music

THE TRAINING SCHOOLS
The Harrisonburg Public Schools

WILLIAM HAMPTON KEISTER
Superintendent of City Schools

Student, Washington and Lee University, University of Virginia (summer term) and Summer School of the South

NELLIE L. WALKER
Ph. B., A.M.
Supervisor of Kindergarten

Ph.B., University of Chicago; A.M., Teachers College, Columbia University

MARIE ELIZABETH ALEXANDER
B.S., M.A.
Supervisor of First Grade

B.S., M.A., George Peabody College; student, Teachers College, Columbia University

GRACE E. ELLINGTON
B.A., A.M.
Supervisor of First Grade

B.A., Tulane University; A.M., Columbia University

RUTH THOMPSON
A.B., M.A.
Supervisor of Second Grade
A.B., Shorter College, Rome, Ga.; M.A., George Peabody College for Teachers

LUCILLE McGLAUGHLIN
B.S.
Supervisor of Third Grade
B.S., State Teachers College, Harrisonburg

GLADYS E. GOODMAN
B.S., M.A.
Supervisor of Fourth Grade
B.S., State Teachers College, Harrisonburg; M.A., George Peabody College for Teachers

LUCIBEL CROOKSHANK
B.S., M.A.
Supervisor of Fifth Grade
B.S., Teachers College, Johnson City, Tenn.; M.A., George Peabody College for Teachers

LAVADA RATLIFF
A.B., M.A.
Supervisor of Sixth Grade
Graduate, North Texas State Teachers College, Denton, Texas; student, Southwestern State Teachers College, Weatherford, Okla.; A.B., M.A., Colorado State Teachers College, Greeley, Colo.

MRS. W. G. LeHEW
B.S., A.M.
Supervisor of Sixth Grade
B.S., State Teachers College, Harrisonburg, Va.; A.M., Teachers College, Columbia University

ETHEL SPILMAN
A.B.
Supervisor of Junior High School
A.B., Presbyterian College for Women, North Carolina; student, University of North Carolina (summer term), Summer School of the South

ANNABEL ASLINGER
B.S., M.A.
Supervisor of Junior High School
B.S., State Teachers College, Johnson City, Tenn.; M.A., George Peabody College for Teachers

SALLIE BLOSSER
B.S., M.A.

Supervisor of Junior High School

B.S., State Teachers College, Harrisonburg;
M.A., George Peabody College for Teachers

FRANCES HOUCK
B.S.

Supervisor of Home Economics, Junior High School

B.S., Cornell University

ELIZABETH GENEVIEVE WARWICK
B.S., A.M.

Supervisor of Home Economics

B.S., State Teachers College, Harrisonburg;
A.M., Teachers College, Columbia University

VIOLETTA L. DAVIS
B.S., A.M.

Supervisor of Rural Junior High School

B.S., State Teachers College, Harrisonburg;
A.M., Columbia University

Dear Ted,
I certainly has been swell knowing you these thick years & here's hoping next year is the the best ever. Loads of luck, happiness, etc., but mostly love,
Ruth M.

This is written in the sand to erase it during twelve years of hard work & pleasant memories. Best wishes & success to everyone.
Mrs. Robbins

GROWTH—1934-'35

ALTHOUGH the steady increases in enrollment during Harrisonburg's twenty-six years of existence culminated during the 1934-35 session in serving 837 boarding- and day-students, the scholastic year has been most noteworthy in its attainment of and progress toward other long-sought goals. The completion of Senior Hall in February by PWA appropriation of $148,000 for construction and furniture relieves the housing congestion by increasing by 116 the dormitory capacity. This splendid modern dormitory contains suites with connecting baths, kitchenettes on each floor, large downstairs-lobby, and three beautifully furnished reception rooms.

Appropriations have been increasingly large for purchase of equipment; approximately $10,000 was spent for library books and laboratory equipment this year.

Faculty members added this year are Mrs. Bernice Varner, instructor in home economics; Miss Ferne Hoover, assistant librarian; and Dr. George Williams, instructor in chemistry.

Reflecting increased student activity and interest, the Curie Science Club, the International Relations Club, and an underclassman scholarship club, Sigma Phi Lambda, drew up constitutions and are definitely functioning. Alpha Literary Society was reorganized to attract and foster the interests of a larger group than ever before.

The year in the training schools has been marked by the increased number of teaching groups which have come for observation in both the Main Street and Junior High Schools. By coöperative integration the supervising staff is endeavoring to further the New Virginia Curriculum in the Valley and throughout the state.

During the last year or so there has been a decided shift of interest to the four-year elementary curriculum, drawing slightly from the other four-year curricula, due largely, however, to recognition of the need of four years of training preparatory to elementary teaching. This year student nurses from Rockingham Memorial Hospital, adjacent to the college grounds, have enrolled in classes on campus. Other students are entered for a two-year course preparatory to hospital entrance as student nurses. Occasional pre-medical and pre-technician students also register.

For the first time the college will this year graduate students with degrees other than those granted for teaching. The Home Economics department offers three alternates: dietetics, institutional management, and general home economics for home-makers. This may be considered a decided step accomplished this year toward the attainment of the far-away ideal.

In February, Harrisonburg, along with the other State Teachers Colleges, was at last granted the right of conferring the A. B. Degree. This final attainment is counted as another step toward educating and serving the state in a broader cultural way.

"Knowledge once gained casts a light beyond the shadows of immediate boundaries."

—TYNDALL

BOOK
TWO

CLASSES

"That our daughters may be as corner-stones,
polished after the similitude of a palace."

MARIAN SMITH
President

FLORENCE HOLLAND
Vice-President

MARY VanLANDINGHAM
Secretary

VIRGINIA BEAN
Treasurer

JOYCE RIELEY
Business Manager

ALMA FULTZ
Sergeant-at-Arms

CLASS OF 1935

Dr. C. E. Normand
Big Brother

Charles and Tommy Normand
Mascots

Miss Helen Marbut
Big Sister

LILLIAN VIRGINIA ALLEN

BOWLING GREEN

Home Economics

Y. W. C. A.; Frances Sale Club, '31, '32

LOUISE THELMA ALLRED

WINSTON-SALEM, NORTH CAROLINA

High School

Swimming Sport Leader, '34; Varsity Hockey, '33, '34, '35; Class Hockey Sport Leader, '35; Class Baseball, '32, '33, '34, '35; Class Tennis, '32, '33, '34, '35; Class Swimming, '32, '33, '34, '35; *Breeze* Staff; Vice-President Senior Class Summer, '34; Alpha Literary Society; Y. W. C. A.

MARGARET B. ANDERSEN

BROOKLYN, NEW YORK

High School

Kappa Delta Pi; Varsity Hockey Squad, '35; Hiking Club; Riding Club; Alpha Literary Society; Transfer from Savage School of Physical Education: Carter Council; Apparatus Club; Newman Club; Archery Club; Class Hockey; Class Basketball; Dramatic Club; Corresponding Secretary and Treasurer Sigma Iota Chi

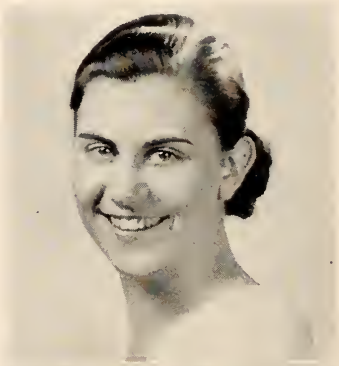

ANNA VIRGINIA ANDES

HARRISONBURG

High School

Vice-President Sesame Club, '35

THELMA BAKER

KYLES FORD, TENNESSEE

Home Economics

Transfer from Johnson City Teachers College

MARY PAGE BARNES

AMELIA

Elementary

President Y. W. C. A.; Y. W. C. A. Cabinet, '34; Secretary Aeolian Club, '34; Treasurer Aeolian Club, '33; Lee Literary Society; Glee Club; Cotillion Club; Nominating Convention; Impaneling Board, '33; *Le Cercle Français*, '33, '34; Presidents' Council; *Breeze* Staff, '33

VIRGINIA BEAN

CUMBERLAND, MARYLAND

Elementary

Blue-Stone Cotillion Club; Stratford Dramatic Club; Lanier Literary Society; Art Club; Treasurer Senior Class

MARY ELIZABETH BLANKINSHIP

CLIFTON FORGE

Home Economics

Business Manager SCHOOLMA'AM; SCHOOLMA'AM Staff, '34; Lee Literary Society; Cotillion Club; Frances Sale Club; Junior Marshal

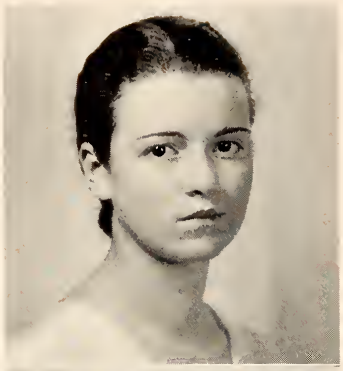

RUTH BOWMAN

MT. JACKSON

High School

Class Tennis Sport Leader; Class Basketball; Class Hockey; Class Tennis; Alpha Literary Society; Hiking Club

KATHLEEN LOIS BRAND

BOYKINS

Elementary

Alpha Literary Society; Hiking Club; Y. W. C. A.

CATHERINE BRYAN

PINE PLAINS, NEW YORK

High School

Breeze Staff; Alpha Literary Society; Hiking Club; Riding Club; Varsity Hockey Squad; Transfer from Savage School of Physical Education; Apparatus Club; Class Hockey; Class Basketball; Archery Club; Dramatic Club; Secretary Intersorority Council; President Sigma Iota Chi

MARY LEE BRYANT

WHITTLES DEPOT

High School

Kappa Delta Pi; Alpha Literary Society; Alpha Rho Delta; Varsity Hockey, '33; Class Basketball; Class Baseball; Class Hockey; Class Swimming; Y. W. C. A

GRACE ELIZABETH BUIE

LAKE CITY, FLORIDA

High School

Athletic Council; Vice-President Athletic Association; Varsity Basketball, '33; Golf Sport Leader, '33, '34, '35; Class Swimming, Golf, Baseball, Tennis; Hiking Club; Cheer Leader, '32; Treasurer Stratford Dramatic Club, '35; Blue-Stone Cotillion Club; Critic and Sergeant-at-Arms Page Literary Society; Sergeant-at-Arms Junior Class; Junior Marshal; Golf Championship, '34; Y. W. C. A.

KARLE BUNDY

TAZEWELL

Home Economics

Kappa Delta Pi; Frances Sale Club; Y. W. C. A.; House Committee Sprinkel House

RUBY KATHERINE BURNETTE

LEESVILLE

High School

House President Senior Hall; Secretary Senior Class Council; Chairman Class Nominating Committee, '35; Blue-Stone Cotillion Club; Treasurer Lanier Literary Society; Alpha Rho Delta; Hiking Club; Social Service Committee Y. W. C. A.

MARTHA ALICE CAMPBELL

ENFIELD

Home Economics

Francis Sale Club; Debating Club; Student Council, '34; Handbook Revision Committee, '34; Y. W. C. A.

It has been a great pleasure to know you and I hope I'll see you again sometime. Just "Patsy"

MILDRED CARSON CAMPBELL

MADISON HEIGHTS

Home Economics

Frances Sale Club; Alpha Literary Society; Assistant Advisor Mrs. Blackwell's Freshman Group; Hockey Squad, '34; Class Hockey; Hiking Club; Curie Science Club; Y. W. C. A.; Transfer from Stratford College

KATHLEEN CAROLYN CARPENTER

NORFOLK

High School

President and Treasurer Blue-Stone Cotillion Club; Editor Handbook, '34; President, Secretary, Chairman Program Committee, Critic Lanier Literary Society; Vice-President Junior Class; Secretary Freshman Class; Chief Scribe Scribblers; Vice-President Glee Club; Presidents' Council; Reporter Kappa Delta Pi; Junior Marshal; *Le Cercle Français;* Debating Club; *Breeze* Staff; Junior Representative SCHOOLMA'AM Staff; Hiking Club; House Committee Sheldon; May Court, '33, '34; May Queen, '35; Y. W. C. A.

MATILDA CHAPMAN

SMITHFIELD

Home Economics

Art Club; Frances Sale Club; Alpha Literary Society; Y. W. C. A.

IOLA LOUISE CLOUD

LEESBURG

Elementary

Page Literary Society; *Breeze* Staff; Scribblers; Choral Club, '32; Y. W. C. A.

ELEANOR BIRD COOK

CHARLESTON, WEST VIRGINIA

Elementary

Vice-President Y. W. C. A.; Assistant Treasurer Y. W. C. A.; Y. W. C. A. Delegate to Blue Ridge; Secretary Glee Club; President, Secretary, Critic Page Literary Society; Assistant Chairman Social Committee; Cotillion Club; Presidents' Council; Sergeant-at-Arms Freshman Class; *Breeze* Staff

HATTIE ATWOOD COURTER

AMELIA

Elementary

Business Manager and Vice-President Athletic Association; Vice-President and Treasurer Lee Literary Society; Cotillion Club; Business Manager Handbook; Vice-President Art Club; Treasurer *Le Cercle Français;* Secretary Junior Class; *Breeze* Staff; Choral Club; Hiking Club; Class Tennis Sport Leader, '32; Class Hockey Team, '33; May Court; Y. W. C. A.

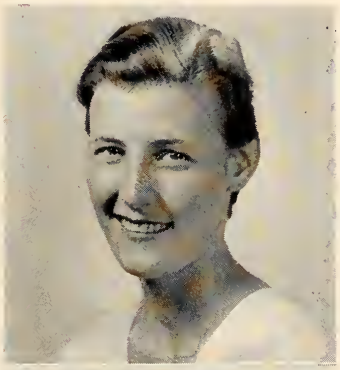

JULIA EDMOND COURTER

AMELIA

High School

President Athletic Association; Athletic Council, 33; Varsity Basketball Squad, '32; Varsity Basketball, '33, '34, '35; Class Basketball, '32, '33, '34, '35; Junior Basketball Sport Leader; Varsity Hockey Team, '33, '34, '35; Class Hockey '32, '33, '34, '35; Sophomore and Junior Class Swimming; Sophomore Class Tennis; Sophomore and Junior Baseball; Kappa Delta Pi; President, Chairman Program Committee, Sergeant-at-Arms Lee Literary Society; President Hiking Club, '33; Assistant Business Manager *Breeze,* '33; Presidents' Council; Nominating Convention; Cotillion Club; Y. W. C. A.

THEODORA CAVALIER COX

MILLWOOD

High School

Y. W. C. A.; Kappa Delta Pi

Another linguistically used up specimen
Theodora C. Cox.

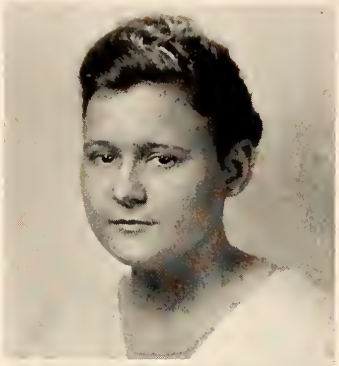

SAMUELLA HAWES CRIM

NEW MARKET

High School

Sesame Club

MARY ELIZABETH DEAVER

LEXINGTON

Elementary

President Glee Club; Presidents' Council; Secretary-Treasurer Alpha Literary Society; Lee Literary Society; Vice-President Sophomore Class; *Le Cercle Français;* SCHOOLMA'AM Staff, '34; Y. W. C. A. Choir; Freshman Class Swimming; House President and Freshman Counselor Ashby Hall

DORIS DISHNER

RICHMOND

High School

Le Cercle Français; Alpha Literary Society; Hiking Club; Y. W. C. A.

MARY LEE DOVEL

HARRISONBURG

Home Economics

Frances Sale Club; Sesame Club; Alpha Literary Society; Y. W. C. A.

MILDRED EDITH DUDLEY

FISHERSVILLE

High School

Assistant House President Alumnae Hall; Hiking Club; Alpha Literary Society; Y. W. C. A.; Transfer from Farmville State Teachers College

JESSIE DUNKUM

GREEN SPRINGS DEPOT

Home Economics

Frances Sale Club; Hiking Club; Alpha Literary Society; Y. W. C. A.

ELVA RUTH EARLY

NEW HOPE

Home Economics

Senior Representative Student Council; Frances Sale Club; Hiking Club; Y. W. C. A.

BEULAH VIRGINIA ELLIS

NORFOLK

High School

Lee Literary Society; Blue-Stone Cotillion Club; Curie Science Club; Y. W. C. A.; Transfer from William and Mary College: Cotillion Club; Student Council

MARGARET HARDWICK FITZGERALD

CHATHAM

Home Economics

Senior Representative Student Council; President B. S. U.; Frances Sale Club; Alumnae 4-H Club, '32; Hiking Club, '33; Curie Science Club; Fire Monitor Wellington Hall, '32; Alpha Literary Society; Y. W. C. A.

GERALDINE BRIGGS FRAY

ADVANCE MILLS

High School

Kappa Delta Pi; Alpha Rho Delta; Chairman Program Committee *Le Cercle Français;* Class Basketball, '33, '34; Alpha Literary Society; Hiking Club; Y. W. C. A.

ALMA WOODROW FULTZ

BUTTERWORTH

High School

Kappa Delta Pi; Vice-President Lee Literary Society; Vice-President *Le Cercle Français;* Sergeant-at-Arms Sophomore Class; Sergeant-at-Arms Senior Class; Recorder of Points; Chairman Impaneling Board; Nominating Convention; Varsity Basketball, '32, '33, '34, '35; Varsity Hockey, '32, '33, '34; Athletic Council, '34; Sophomore Baseball Sport Leader; Y. W. C. A.

DOROTHY GILLEN

LONG ISLAND, NEW YORK

High School

Kappa Delta Pi, Stratford Dramatic Club; Debating Club; Alpha Literary Society; Art Club; Tennis Sport Leader; Hiking Club; Transfer from Savage School of Physical Education: Apparatus Club; Dramatic Club; Lexicographers Club; Archery, Senior Forum; *Jungle* Staff

ELLEN LOUISE GOLLADAY

QUICKSBURG

High School

President Alpha Rho Delta; Presidents' Council; Treasurer Kappa Delta Pi; *Le Cercle Français;* Senior Representative SCHOOLMA'AM Staff; Hiking Club; Y. W. C. A.

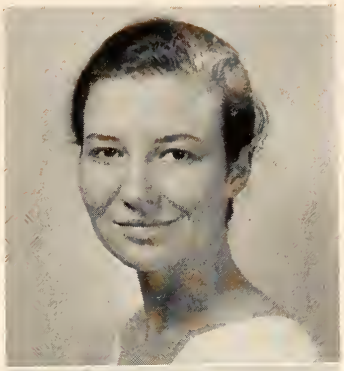

AYLEEN VIRGINIA GRAHAM

RICHMOND

Home Economics

Lanier Literary Society; Blue-Stone Cotillion Club; Frances Sale Club; Y. W. C. A. Cabinet

VIVIAN INEZ GRAYBEAL

CHRISTIANSBURG

High School

Business Manager Glee Club, '34, '35; Vice-President Glee Club, '33; Business Manager and Chairman Program Committee Aeolian Music Club; Lee Literary Society; Social Service Committee Y. W. C. A.; Student Council, '34; Hiking Club

ELSIE NINA GRAYBILL

BUENA VISTA

Elementary

House President Sprinkel House; Senior Nominating Committee; Debating Club; Alpha Literary Society; Y. W. C. A.; Student at Ohio State College Summer, '33, and University of Maryland Summer '31

GEORGIE MARIE GUNN

RICHMOND

Home Economics

Art Club; Hiking Club; Frances Sale Club; Hiking Club; Y. W. C. A.

OLGA SHEPPARD HEARD

DANVILLE

Home Economics

Frances Sale Club; Y. W. C. A.; Transfer from Averett College

MOLLIE DILLARD HEIZER

RAPHINE

High School

Curie Science Club; Alpha Literary Society; Hiking Club; Y. W. C. A.; Transfer from Southern Seminary

DOROTHY LEA HELMINTOLLER

HOT SPRINGS

High School

Hiking Club; Alpha Literary Society; Y. W. C. A.

VIRGINIA JOSEPHINE HISEY

EDINBURG

Home Economics

Treasurer Page Literary Society; House President Alumnae Hall; Vice-President Frances Sale Club; Y. W. C. A.

Dear Gertrude.
May you always have success and happiness in life. I'm so glad you came to S.T.C. and I hope that you'll like teaching next year.
Love,
Virginia

VIRGINIA FRANCES HITT

ALEXANDRIA

High School

Kappa Delta Pi; Curie Science Club; Alpha Literary Society; Freshman Hockey Team; Y. W. C. A.

FLORENCE HOLLAND

EASTVILLE

High School

Kappa Delta Pi; Stratford Dramatic Club; Vice-President Senior Class; Treasurer Junior Class; President and Secretary Lanier Society; Vice-President and Treasurer Blue-Stone Cotillion Club; Social Committee; Y. W. C. A.

MARGARET RIVES HOPKINS

ST. MICHAELS, MARYLAND

High School

Breeze Staff; Art Club; Chairman Program Committee and Vice-President Debating Club; Page Literary Society; SCHOOLMA'AM Staff; Chairman Impaneling Board; Y. W. C. A.

RUTH VIRGINIA HORTON

ROANOKE

Home Economics

Vice-President Lanier Literary Society; Blue-Stone Cotillion Club; Frances Sale Club; Y. W. C. A.

MARY RUTH HURST

REGINA

Home Economics

Frances Sale Club; Curie Science Club; Hiking Club; Alpha Literary Society; Y. W. C. A.

Best luck always
Jolly

FRANCES HEATH JOLLY

HOLLAND

Home Economics

Vice-President Student Government Association; Lee Literary Society; Art Club; Frances Sale Club; Athletic Council, '34; President Hiking Club, '34; Y. W. C. A.; Transfer from William and Mary College

MARY BRADLEY JONES

LURAY

Home Economics

Corresponding Secretary Kappa Delta Pi; Frances Sale Club; Y. W. C. A.

ROBERTA JONES

CARYSBROOK

Home Economics

Secretary Frances Sale Club; Art Club; Class Nominating Committee, '35; Alpha Literary Society; Y. W. C. A.

VELMA KILMARTIN

MT. VERNON, NEW YORK

High School

Hiking Club; Alpha Literary Society; Y. W. C. A.; Transfer from Savage School of Physical Education: Sigma Iota Chi; Lexicographers Club; Hockey Team; Archery Club; Apparatus Club

ELIZABETH COLE KINCANNON

TREVILIANS

High School

Alpha Rho Delta; *Le Cercle Français;* Blue-Stone Orchestra; Class Hockey Team, '32, '33; Class Baseball, '31, '32; Y. W. C. A.

JANET PLACE LATANÉ

CRANFORD, NEW JERSEY

Elementary

Art Club; Blue-Stone Cotillion Club; Lee Literary Society; Y. W. C. A.

JOYCE LEA

MASSIES MILL

High School

Athletic Council; Hockey Sport Leader; Varsity Hockey, '33, '34; Class Hockey, '32, '33, '34, '35; *Breeze* Staff, '33, '34, '35; House Committee Johnston Hall; Alpha Literary Society; Y. W. C. A.

MARY VIRGINIA LEA

MASSIES MILL

High School

Breeze Staff, '34, '35; Junior Class Council; Hiking Club; Y. W. C. A.

HELEN BRADFORD LeSUEUR

ARVONIA

Home Economics

Frances Sale Club; Alpha Literary Society; Y. W. C. A.; Transfer from Sullins College: Home Economics Club; Science Club; Y. W. C. A.; Tennis Club; Hiking Club; Transfer from Martha Washington College: Beta Tau Sigma Sorority; Washingtonian Literary Society; Secretary and Treasurer Home Economics Club; Science Club; Letter Club; Basketball Team; Baseball Team; Y. W. C. A.

GRACE ELIZABETH LINEWEAVER

MT. CRAWFORD

Home Economics

Secretary and Chairman Social Committee Sesame Club, '34

DOROTHY LIPSCOMB

RICHMOND

High School

Business Manager *Breeze*, '35; Assistant Business Manager *Breeze*, '34; Business Manager Freshman Class; Sergeant-at-Arms Page Literary Society; Varsity Hockey, '34, '35; Class Swimming; Student Council, '33; Fire Chief, '34; Y. W. C. A.

KATHLEEN DOUGLAS MacDONALD

SCOTTS, NORTH CAROLINA

High School

Kappa Delta Pi; Social Committee; Secretary Cotillion Club; Secretary, Critic, Chairman Program Committee Lanier Literary Society; Vice-President Freshman Class; Athletic Council, '32, '33, '34; Class Hockey, '32, '33, '34, '35; Class Basketball, '32, '33, '34, '35; Class Swimming, '32, '33, '34, '35; Class Tennis, '32, '33; Class Baseball, '32, '33, '34; Varsity Hockey, '33, '34, '35; Varsity Basketball, '33, '34, '35; Junior Marshal; Hiking Club; Y. W. C. A.

GRACE ELIZABETH MADDEN

NEW MARKET

Elementary

President Sesame Club, '35; Chairman Social Committee Sesame Club, '34

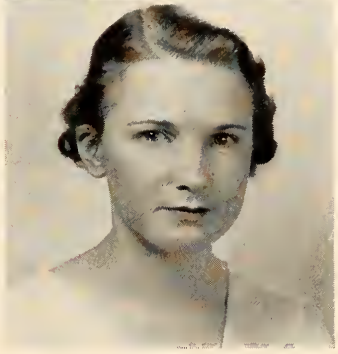

HENRIETTA BAIN MANSON

LOTTSBURG

High School

President Student Government Association; President of Presidents' Council; Chairman Nominating Convention; Junior Class Council; Kappa Delta Pi; Debating Club; Intercollegiate Debating Team, '34; Alpha Rho Delta; *Le Cercle Français;* Page Literary Society; *Breeze* Staff, '34; Junior Marshal; Y. W. C. A.

HELEN VIRGINIA MARSTON

TOANO

Home Economics

Y. W. C. A. Cabinet; Sergeant-at-Arms Lee Literary Society; Art Club; Frances Sale Club; Honor Point Committee; House President Johnston Hall; Hiking Club; Transfer from William and Mary College

LUCY WARREN MARSTON

TOANO

Home Economics

Secretary Lee Literary Society; Treasurer Frances Sale Club; Art Club; Hiking Club; Y. W. C. A. Cabinet; Transfer from William and Mary College

MARY AGNES MASON

BASKERVILLE

Home Economics

President Senior Council; President Art Club; Critic Lanier Literary Society; Cotillion Club; Frances Sale Club; Vice-President Alumnae 4-H Club; Sophomore Class Basketball Team; Sophomore Class Hockey Team; Sophomore Class Baseball Team; Vice-President Hiking Club; Y. W. C. A.

CATHERINE ESTHER MATTHEWS

CAMBRIDGE, MARYLAND

Home Economics

Glee Club; Chairman Program Committee Aeolian Club; Kappa Delta Pi; Blue-Stone Cotillion Club; Chairman Program Committee Lanier Literary Society; Frances Sale Club; Nominating Convention; Treasurer Freshman Class; Y. W. C. A.

ELIZABETH L. McCRAW

ANDERSONVILLE

Home Economics

Frances Sale Club; Hiking Club; Alpha Literary Society; Y. W. C. A.

HAZEL BUTLER McDONALD

MARTINSBURG, WEST VIRGINIA

Home Economics

Frances Sale Club; Y. W. C. A.; Transfer from Shepherd State Teachers College

RUTH GILLESPIE McNEIL

FISHERSVILLE

High School

Alpha Literary Society; Hiking Club; Y. W. C. A.

JOSEPHINE L. MILLER

PORT REPUBLIC

Elementary

Secretary Aeolian Music Club; Glee Club; Choral Club; Hiking Club; Alpha Literary Society; Y. W. C. A.

BILLYE MILNES

RIPPON, WEST VIRGINIA

Home Economics

Secretary Student Government Association; Stratford Dramatic Club; Page Literary Society; Art Club; Debating Club, '32, '33; Frances Sale Club, '32, '33; Varsity Basketball, '32; Y. W. C. A.

MARY VERNON MONTGOMERY

BASKERVILLE

Home Economics

Chairman Social Committee; Vice-President and Treasurer Blue-Stone Cotillion Club; Vice-President Lanier Literary Society; Treasurer *Le Cercle Français;* Y. W. C. A. Cabinet; Recording Secretary Y. W. C. A.; Alumnae Committee Y. W. C. A.; Business Manager Junior Class; Junior Marshal; Nominating Convention; Hiking Club

ELLEN NORA MORAN

STATEN ISLAND, NEW YORK

High School

Kappa Delta Pi; Athletic Council; Baseball Sport Leader; Varsity Hockey Squad; Varsity Basketball Squad; Debating Club; Alpha Literary Society; Transfer from Savage School of Physical Education: Varsity Basketball Team, Manager Varsity Basketball; Secretary Sorority Council; President Phi Delta Pi

MAURIE LUCILLE MORONEY

BROOKLYN, NEW YORK

High School

Varsity Hockey Squad; Hiking Club; Page Literary Society; Transfer from Savage School of Physical Education: Track Team; Apparatus Club; Newman Club; Archery Club; Lexicographers Club; Sigma Iota Chi; Watson L. Savage Scholarship; Class Hockey; Class Basketball

VIRGINIA JEAN MOYER

ALEXANDRIA

Elementary

Hiking Club; Garden Club; Class Hockey, '34; Alpha Literary Society; Y. W. C. A.; Social Committee Summer, '34

LULU LOUISE NEILL

LINCOLN

High School

Alpha Rho Delta; Alpha Literary Society; Hiking Club; Y. W. C. A.

BERYL OBENCHAIN

ROANOKE

Home Economics

Frances Sale Club; Hiking Club; Alpha Literary Society; Y. W. C. A.

ANNIE ELIZABETH PAGE

TABB

High School

Kappa Delta Pi; Treasurer *Le Cercle Français;* Treasurer Alpha Rho Delta; House President Alumnae Hall, '34; Alpha Literary Society; Y. W. C. A.

MARY A. PENINGTON

KINSALE

High School

Curie Science Club; House Committee Spottswood Hall, '33; Alpha Literary Society; Y. W. C. A.

JESSIE PHILLIPS

KENTS STORE

High School

Kappa Delta Pi; Hiking Club; Alumnae 4-H Club; Y. W. C. A.

FRANCES VIVIAN PIGG

WASHINGTON, D. C.

Home Economics

Recording Secretary Kappa Delta Pi; Chairman SCHOOLMA'AM Art Staff, '34, '35; SCHOOLMA'AM Staff, '32; President and Critic Page Literary Society; President and Treasurer Art Club; Cotillion Club; Y. W. C. A. Cabinet, '33; Impaneling Board, '34

EMILY VIRGINIA PITTMAN

GATES, NORTH CAROLINA

High School

Athletic Council, '33, '34, '35; Captain Varsity Basketball Team, '34, '35; Varsity Hockey, '33, '34, '35; Swimming Sport Leader, '32; Baseball Sport Leader, '33, '34, '35; Basketball Sport Leader, '34; Golf Sport Leader, '33; Sergeant-at-Arms Lee Literary Society

ALMA MAUDE POORE

ADVANCE MILLS

Elementary

Sophomore Class Council; Alpha Literary Society; Hiking Club; Y. W. C. A.

GERALDINE JANE POTTS

ROUND HILL

Home Economics

Senior Representative Student Council; Treasurer Frances Sale Club; Choral Club; Hiking Club; Alpha Literary Society; Curie Science Club; Y. W. C. A.

Enjoyed knowing you lots and here's wishing you all the good luck in the world. Don't forget - Jerry

MARGARET ELLEN REGAN

MONTCLAIR, NEW JERSEY

High School

Kappa Delta Pi; Athletic Council; Varsity Basketball Team; Varsity Hockey Squad; Debating Club; Alpha Literary Society; Transfer from Savage School of Physical Education: President Carter Council; President Sigma Delta; President Sorority Council; Co-Captain Varsity Basketball Team; Varsity Swimming Squad

CATHERINE REYNOLDS

TROUTVILLE

Home Economics

Frances Sale Club; Nominating Convention, '34; House Committee Johnston Hall, '34; Y. W. C. A.

ALVA WENONAH RICE

GLENCARLYN

High School

Debating Club; *Le Cercle Français;* Alpha Literary Society; Y. W. C. A.

JOYCE ANABEL RIELEY

TROUTVILLE

High School

Business Manager Senior Class; Vice-President Kappa Delta Pi; President Debating Club; Intercollegiate Debating Team, '34; Presidents' Council; Secretary *Le Cercle Français;* Reporter, Campus Editor, and Managing Editor *Breeze;* Delegate to Virginia Intercollegiate Press Association; President Page Literary Society; Student Council, '34; Choral Club; Hiking Club; Y. W. C. A.

ELIZABETH BARBARA ROTT

CRESSKILL, NEW JERSEY

High School

Hiking Club; Alpha Literary Society; Y. W. C. A.; Transfer from Savage School of Physical Education: Class Hockey; Track; Archery; Class Basketball; Lexicographers Club; Apparatus Club

SARA EMELEEN SAPP

GAINESVILLE

Elementary

Alpha Literary Society; Transfer from Blackstone College: Ten Pens; Y. W. C. A.; Dramatic Club; P. K. Club

MARTHA VIRGINIA SAUNDERS

RICHMOND

High School

Kappa Delta Pi; Blue-Stone Cotillion Club; Lanier Literary Society; Hiking Club; Sophomore Swimming; Y. W. C. A.; Student Westhampton College, '33, '34; *Webb* Business Staff

CLYDE HELLEN SCHULER

BROADWAY

Elementary

Kappa Delta Pi; Chief Scribe Scribblers; Alpha Literary Society; Choral Club; Hiking Club

ANNABEL SELDEN

RICHMOND

High School

Le Cercle Français; Alpha Literary Society; Hiking Club; Y. W. C. A.; Transfer from Queens College: Phi Delta; Virginia Club

MADELINE JANE SHAW

KERR, NORTH CAROLINA

Elementary

Sesame Club; Alpha Literary Society; Y. W. C. A.; Hiking Club; Class Baseball, '34

CHARLOTTE ELIZABETH SHEETS

CLIFTON FORGE

High School

Alpha Literary Society; Y. W. C. A.

JEWEL EVANGELINE SHEETS

CLIFTON FORGE

Home Economics

Frances Sale Club; Hiking Club; Alpha Literary Society; Y. W. C. A.

MARTHA ANNE SHEFFLER

BECKLEY, WEST VIRGINIA

High School

Y. W. C. A. Cabinet; Glee Club; Transfer from Lynchburg College: Paderewski Club

RUTH MERRILL SHULAR

EAST STONE GAP

High School

Editor-in-Chief, '35 SCHOOLMA'AM; Assistant Editor '34 SCHOOLMA'AM; Delegate to Virginia Intercollegiate Press Convention, '34; Presidents' Council; Chairman Scholarship Committee Kappa Delta Pi; Scribblers; Lee Literary Society; Debating Club; *Le Cercle Français;* Nominating Convention, '34, '35; Handbook Revision Committee, '34; House President Spottswood Hall, '33; Choral Club, '32; Treasury Committee Y. W. C. A., '32

MARIAN COLTON SMITH

NORWOOD, PENNSYLVANIA

Elementary

President Senior Class; Presidents' Council; Glee Club; Historian and Chairman Program Committee Kappa Delta Pi; President Lee Literary Society; Cotillion Club; Hiking Club; President Sophomore Class; Y. W. C. A.

MILDRED DARDEN STEPHENSON

EDENTON, NORTH CAROLINA

Elementary

Sergeant-at-Arms Lee Literary Society; Nominating Convention; *Breeze* Staff; Fire Chief Sheldon Hall; Y. W. C. A.

REBA VIVIAN STEWART

EAST STONE GAP

Elementary

Hiking Club; Alpha Literary Society; Y. W. C. A.

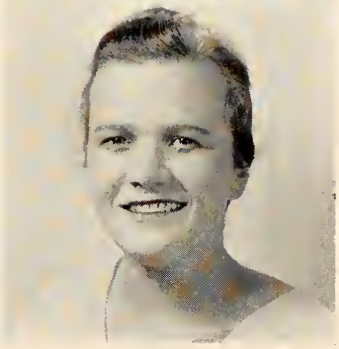

ELEANOR HUDSON STUDEBAKER

LURAY

High School

Blue-Stone Cotillion Club; Lanier Literary Society; Chairman Standards Committee; Athletic Council, '34, '35; Treasurer Athletic Association, '35; Varsity Hockey Team; Class Hockey, '32, '33, '34, '35; Class Swimming, '32, '33, '34, '35; Junior Marshal; Y. W. C. A.

MARTHA BOWLES SURBER

CLIFTON FORGE

Home Economics

Treasurer Art Club; SCHOOLMA'AM Art Staff, '30; Frances Sale Club; Cotillion Club; Lanier Literary Society; House Committee Jackson Hall; Y. W. C. A.

Lots of Luck and Happiness always
Alice

ALICE PRESTON THOMAS

ENGLEWOOD, NEW JERSEY

High School

Hiking Club; Alpha Literary Society; Y. W. C. A.; Transfer from Savage School of Physical Education; Lexicographers Club; Archery Club; Apparatus Club; Recording Secretary Sigma Iota Chi

EDITH VIRGINIA TODD

RICHMOND

High School

Lee Literary Society; Cotillion Club; Standards Committee; Impaneling Board; Athletic Council; Captain Varsity Hockey Team; Varsity Hockey Team, '32, '33, '34; Class Hockey, '31, '32, '33, '34; Varsity Basketball Squad, '33; Class Basketball, '32, '33; Class Swimming, '32, '33, '34, '35; Class Baseball, '32, '33; Class Tennis, '32, '33; President Riding Club; Y. W. C. A.

ELIZABETH B. TOPPING

HINTON, WEST VIRGINIA

Home Economics

Frances Sale Club; Alpha Literary Society; Hiking Club; Y. W. C. A.

EUGENIA TRAINUM

MELTONS

High School

Editor-in-Chief, Assistant Editor, Literary Editor *Breeze;* Delegate to National Intercollegiate Press Convention, '34; Delegate to Virginia Intercollegiate Press Convention, '33, '34; Kappa Delta Pi; *Le Cercle Français;* Alpha Rho Delta; Business Manager Sophomore Class; House President Spottswood Hall; Assistant House President Sheldon Hall; Presidents' Council; Lee Literary Society; Nominating Convention; Class Basketball, '32; Hiking Club; Y. W. C. A.

ANNA LEE TUTWILER

HARRISONBURG

High School

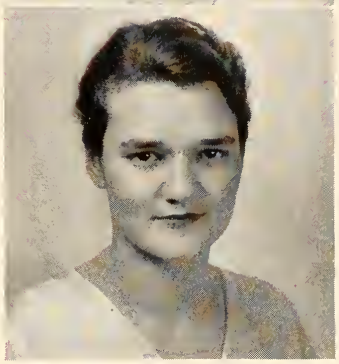

MARY KEVAN VanLANDINGHAM

PETERSBURG

High School

President Kappa Delta Pi; Secretary Senior Class; President Junior Class; Junior Marshal; Presidents' Council; President and Sergeant-at-Arms Lanier Society; Cotillion Club; Nominating Convention; Athletic Council, '35; Varsity Basketball, '32, '33, '34, '35; Varsity Hockey, '33, '34; Tennis Sport Leader, '33; Class Basketball, '32, '33, '34, '35; Class Hockey, '32, '33, '34; Class Swimming, '32; Class Basketball Sport Leader, '32; Y. W. C. A.

ALMA SUE WAMPLER

BIG STONE GAP

Home Economics

Frances Sale Club; Curie Science Club; Alpha Literary Society; Hiking Club; Y. W. C. A.

MARGARET MALINDA WARD

LEESBURG

High School

Alpha Literary Society; Hiking Club; Class Basketball, '33, '34; Y. W. C. A.

ANNIE VIRGINIA WILLIAMS

NORFOLK

Home Economics

Chairman Program Committee Frances Sale Club; Art Club; Curie Science Club; Alpha Literary Society; Y. W. C. A.

MARY V. WRIGHT

ACORN

High School

Alpha Literary Society; Curie Science Club; Y. W. C. A.

ELEANOR BAYLEY ZIEGLER

ALEXANDRIA

Home Economics

Kappa Delta Pi; President and Chairman Program Committee Frances Sale Club; Curie Science Club; Assistant House President Spottswood Hall; Alpha Literary Society; Y. W. C. A.

SENIOR CLASS HISTORY

SHADOWS pass before us as we look back on four bright years that we have lived together—vivid memories, colored by earnest endeavor, laughter, and tears.

Eager marchers trooping three hundred strong we came at first, laughing, flaunting our dunce caps, confident that not long would we wear them. The first to enter the freshman dorms, we did not doubt that we, for whom so many things have been planned, would show true colors gorgeous to behold.

Sturdy sophomores trudged along, surprised and delighted at our superiority to the puzzled and groping freshmen that we saw. Some of our members left our number fewer, departing to do at once the work that we all hope to do. Bidding them God-speed, we moved on through the days we were growing to love.

Ere long we recognized the ever-growing newness of the wonderland we had come to. Finding our way through new responsibilities, learning again the wisdom of those who had gone before, we carried on, seeking worthiness.

Donning caps and gowns, with them we symbolized the dignity of added years and knowledge. We entered Senior Hall to greater horizons, to truer self-government. Secretly proud, we joked about our solemn procession, not realizing fully what the years had done to change us. More than souvenirs have we gleaned; calmed, most of us, more serious, more deeply understanding of the life that is ours to face.

And always with us shall go these shadows, more dear to us than childhood dreams. And always shall we be the richer for them—in knowledge, in spirit, and in the love we bear for Blue-Stone Hill and for each other.

—Clyde Hellen Schuler

SENIOR HALL MATERIALIZES
THE HEGIRA—SENIORS MOVE IN

Gertie dear,
We haven't
found yet, have
we. Just as
long as you
don't forget
my friend
we'll be
ok. Lots of
love + luck
Annie

EVELYN PUGH
President

MARGARET NEWCOMB
Vice-President

ANNIE COX
Secretary

MARY MOORE DAVIS
Treasurer

NELL WILLIAMS
Business Manager

HELEN MADJESKI
Sergeant-at-Arms

CLASS OF 1936

Dr. O. F. Frederikson
Big Brother

Agnes Dingledine
Mascot

Miss Grace M. Palmer
Big Sister

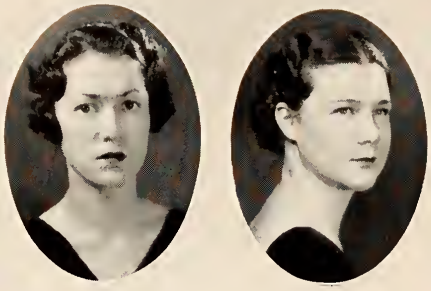

GENE AVERETT

MARJORIE BAPTISTE

"Gert," I have enjoyed knowing you and doing P.S. with you this year. Have a good time this summer and see you in Sept. R. Bishop

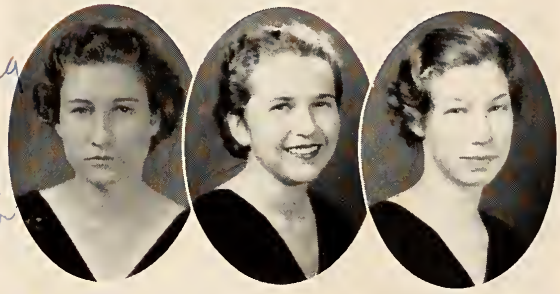

RUBY BISHOP

ANNE BOND

MELVA BURNETTE

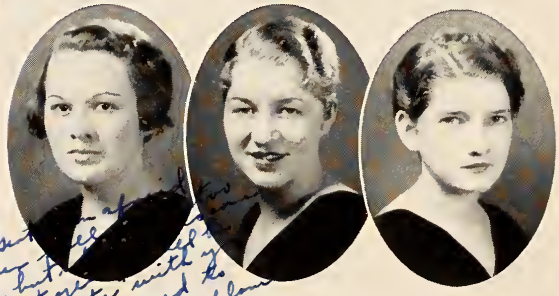

ELIZABETH BYWATERS

WILLENE CLARKE

IRENE COLLINS

Well, Gert [illegible] quickly but [illegible] from to "elite" with you. I'm glad I've learned to know you. Hope I see you. Libby

ELIZABETH COSBY

ANNIE COX

VIRGINIA COX

"Gert," I think you're smart, crazy, and rather nice, and I like you loads! Please, you must eat with margarine but don't until you have oodles of jokes to tell. Luck always. Love, Virginia

This is an English superlative. (!)

CHARLEVA CRICHTON

MARY MOORE DAVIS

ANNA DAY

VIRGINIA DIX

VIRGINIA DUNCAN

MATTYE ELLYSON

JANE EPPS

EDITH GAMMON

KATHERINE GAY

ELIZABETH GILLEY

AILENE GOALDER

Bert, my picture was supposed to have been here but as it isn't I say I think you are a grand all around girl. Good luck to you. Virginia Godz

FRANCES GRAYBEAL

BLANDENE HARDING

MARGUERITE HOLDER

MARGARET HOTTLE

HELEN IRBY

BELLE KRIEGER

VIRGINIA LEWIS

HELEN MADJESKI

LOIS MEEKS

JOSEPHINE R. MILLER

JANIE MINER

Gert, you're a great girl. I'd been so much fun eating at the same table with you. Come over to Balt. more if you're ever in Washington! Please do. Write too, if you can. Love, Lois

Sure have enjoyed knowing you, Bert. Hope to see you this summer. Love, Jo

"Bert," you are just swell and I like you lots. I'm so glad you and Sophia had to study together because I learned to know you better. We'll have fun in Senior Hall next year, won't we? Best luck + wishes. Love, Janie

LAURA P. MORRIS

BESSIE NASH

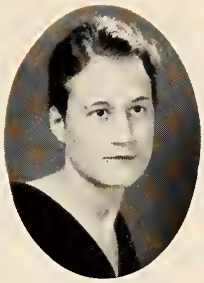

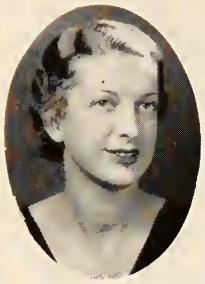

MARGARET NEWCOMB

LUEMMA PHIPPS

FRANCES REAM

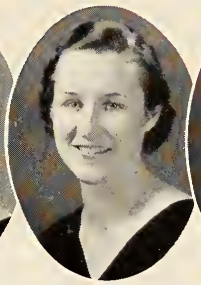

Bert, I've enjoyed knowing you so much and am looking forward to big times next year. Don't get married this summer. Always Frances

"Bert",
I think you're swell and have enjoyed knowing you and being classes with you. Please remember what Mr. Logan told you and don't take life so seriously next year. Best of luck and love,
Sophia

SOPHIA ROGERS

RUTH ROSE

LELIA RUCKER

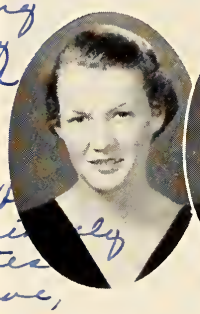

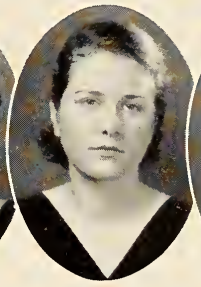

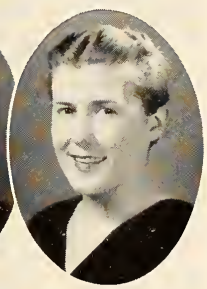

Well, well — it's all over now but the shouting! — I've enjoyed knowing you that short time — this past year I mean — pardon the "jump" but "Bess" just won't sit still on this bed and the pen slips too!! — good luck always —
"Terry"

MARY ELIZABETH RUSSELL

RUTH SERGENT

EVELYN SHELTON

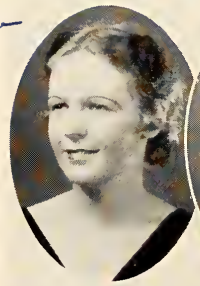

Best of luck to you, Gertrude. Here's hoping you will get your M.R.S. degree soon. I sure have enjoyed knowing you. Babe

Babe

MAE SIMMERMAN

LAVINA SLOCUM

LUCILLE SMILEY

MARTHA JANE SNEAD

ELEANOR TAYLOR

Gert, don't forget you Ed class pledge to Dr. Gifford. Here's to hearing you. Martha Jane

Gert, dear I'm glad I'll be bumping into you next year too. We have such a good time. Love, Ellie.

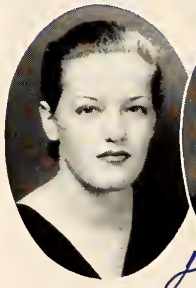

MARION TOWNSEND

MILDRED TOWNSEND

BESSIE WATTS

"Watsie"

Love + best wishes Townsend

How 'm I doing, Gert?! Now Terry is acting cute and shaking the bed!! Ole death! We "sis" have had fun in good old Johnston — and especially in our Physics!!? Here's to you Gert! Don't go into matrimony during vacation!! Be careful!! Best luck + wishes, Bess Watts

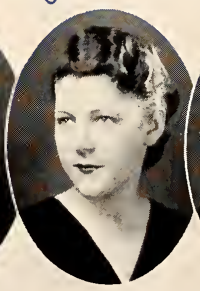

FRANCES WEBB

ROSAMOND WILEY

NELL WILLIAMS

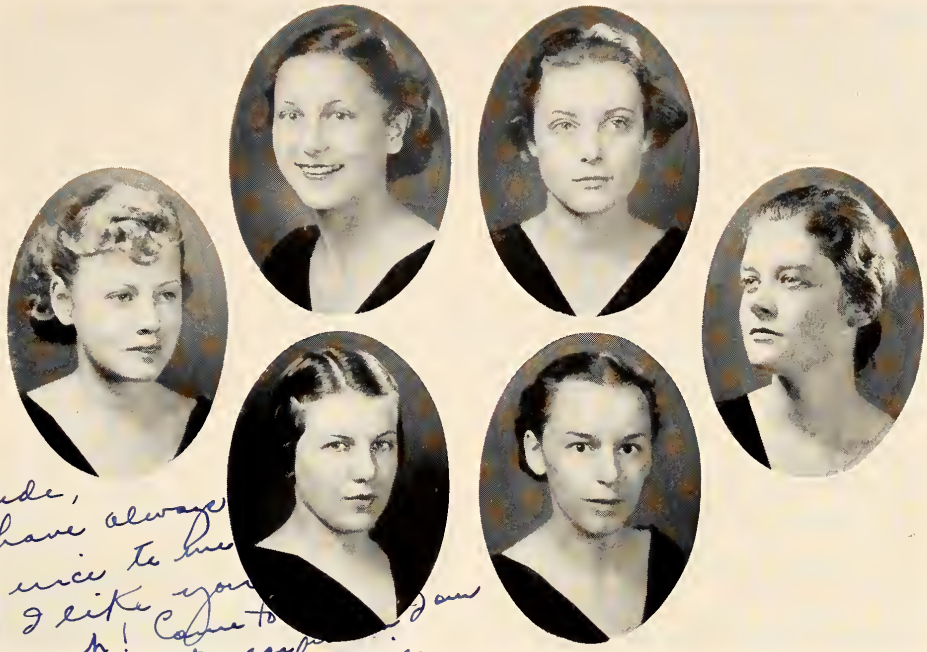

Gertrude,
You have always
been nice to me
and I like you
so much! Come to
see me next year
giving in Jr. 53 Laurie

NANCY TURNER
President

ANNE WOOD
Vice-President

MARGARET SHANK
Secretary

ANNIE GLENN DARDEN
Treasurer

LOUISE FAULCONER
Business Manager

LOIS SLOOP
Sergeant-at-Arms

CLASS OF 1937

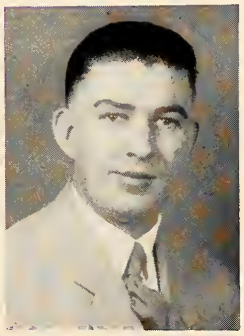

Dr. H. G. Pickett
Big Brother

Alice Jean Pickett
Mascot

Miss Margaret Hoffman
Big Sister

MARJORIE LEE ADKINS
LYNCHBURG

Home Economics

Cotillion Club; Lanier Literary Society; Y. W. C. A.

HELEN ELIZABETH ANDERS
BOYCE

Grammar Grade

Alpha Literary Society; Y. W. C. A.

FRANCES WOODFIN AVERETT
LYNCHBURG

Home Economics

Cotillion Club; Lanier Literary Society; Y. W. C. A.

ETHEL CLARE BAGLEY
KENBRIDGE

Grammar Grade

Riding Club; Cotillion Club; Lanier Literary Society; Y. W. C. A.

JANET C. BAKER
WASHINGTON, D. C.

Grammar Grade

Alpha Literary Society; Garden Club; Riding Club; *Breeze* Staff; Class Swimming; Class Baseball; Y. W. C. A.

DOROTHY LOIS BEACH
NORFOLK

High School

Lanier Literary Society; Cotillion Club; *Le Cercle Français;* Social Committee; Secretary Freshman Class; Y. W. C. A.

KATHERINE THOMAS BEALE
HOLLAND

High School

Lanier Literary Society; Cotillion Club; Stratford Dramatic Club; Riding Club

ALPINE BEAZLEY
BEAVER DAM

High School

Cotillion Club; Lee Literary Society; Alpha Rho Delta; Y. W. C. A.

MARGARET BELOTE
MELFA

Home Economics

Curie Science Club; Frances Sale Club; Alpha Literary Society; Hiking Club; Y. W. C. A.

MARGARET W. BUTLER
MARIETTA, GEORGIA

Primary-Kindergarten

Riding Club; Cotillion Club; Lanier Literary Society; Y. W. C. A.

EVELYN BYWATERS
OPEQUON

Primary-Kindergarten

Hiking Club; Alpha Literary Society; Y. W. C. A.

VIRGINIA MAY CRAIG
BASSETT

Grammar Grade

Alpha Literary Society; Hiking Club; Y. W. C. A.

LOUISE CROWE
GLADE SPRING

Grammar Grade

Alpha Literary Society; Y. W. C. A.

ANNIE GLENN DARDEN
HOLLAND

High School

Vice-President Lee Literary Society; Glee Club; Treasurer Sophomore Class; Y. W. C. A. Choir

MARGARET LaVELLE DeSHAZO
SUTHERLAND

Grammar Grade

Alpha Literary Society; Y. W. C. A.; Transfer from Farmville State Teachers College: Pi Kappa Delta; Debating Club; Dramatic Club; Glee Club; Folk-Lore Society; Freshman Orchestra; Athletic Association; Y. W. C. A.

NOMA ELIZABETH FARRAR
ARRINGTON

Primary-Kindergarten

Y. W. C. A.

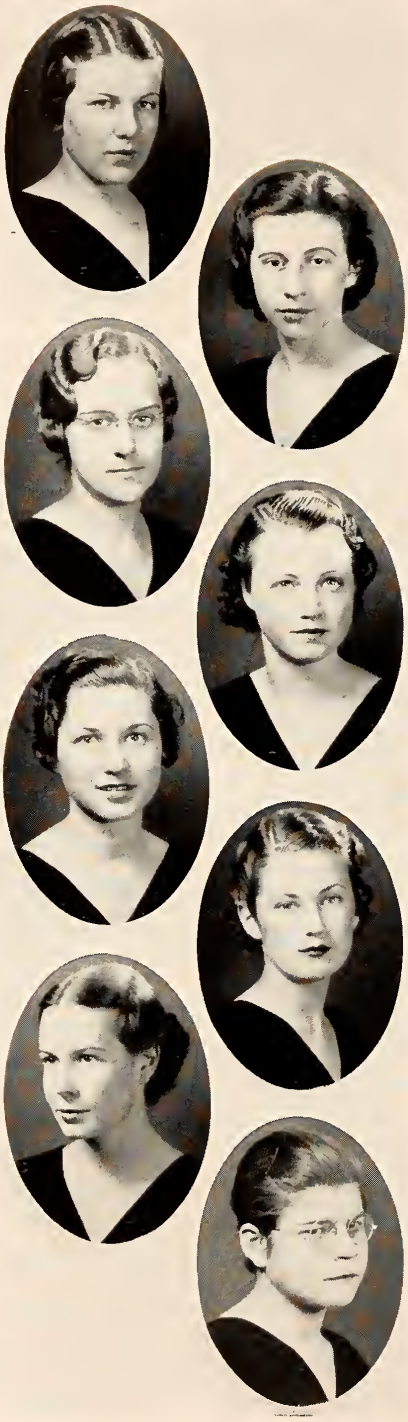

LOUISE FAULCONER
UNIONVILLE

High School

Business Manager Sophomore Class; Lee Literary Society; Stratford Dramatic Club; Nominating Convention; Hiking Club; Assistant House President Jackson Hall; Program Committee; Y. W. C. A.

NELLIE KATHERINE FAULS
HARRISONBURG

Primary-Kindergarten

LUCILLE VIRGINIA FAWLEY
HARRISONBURG

Home Economics

Sesame Club

MARGARET ANN FISHER
PETERSBURG

Grammar Grade

Lee Literary Society; Blue-Stone Cotillion Club; Riding Club; Hiking Club; Class Swimming; Class Tennis; Y. W. C. A.

ROSA LEE FOWLKES
SOUTH HILL

Primary-Kindergarten

Blue-Stone Cotillion Club; Lanier Literary Society; Y. W. C. A.

MARJORIE FULTON
GATE CITY

Home Economics

Blue-Stone Cotillion Club; Lanier Literary Society; Art Club; Frances Sale Club; House President Sprinkel House; Y. W. C. A.

ALYCE W. GEIGER
LOS ANGELES, CALIFORNIA

Special

President Freshman Class; Stratford Dramatic Club; Blue-Stone Cotillion Club; President Lanier Literary Society; Debating Club; Y. W. C. A.

MARY PAYTHRESS GILLIAM
PRINCE GEORGE

Pre-Nursing

Alpha Literary Society; Hiking Club; Freshman Swimming Team; Freshman Baseball Team; Y. W. C. A.

JESSIE GOODMAN
BUENA VISTA

High School

Curie Science Club; Alpha Literary Society; Freshman Baseball Team; Y. W. C. A.

ANNE LOUISE GUNTER
GREENSBORO, NORTH CAROLINA

Primary-Kindergarten

Lanier Literary Society; Blue-Stone Cotillion Club; Social Committee; Standards Committee '34; SCHOOLMA'AM Art Staff; Hiking Club; Y. W. C. A.

LILY CRADDOCK HAMERSLEY
RANDOLPH

Grammar Grade

Alpha Literary Society; Hiking Club; Y. W. C. A.

LENA ELIZABETH HARRIS
WOODSTOCK

Grammar Grade

Alpha Literary Society; Hiking Club

BEATRICE BEULAH HART
ROCKBRIDGE BATHS

Grammar Grade

Alpha Literary Society; Hiking Club; Y. W. C. A.

EDITH WILSON HOGAN
BEDFORD

Home Economics

Alpha Literary Society; Frances Sale Club; Hiking Club; Curie Science Club; Class Swimming; Y. W. C. A.

ELEANOR M. HOLTZMAN
MT. JACKSON

Primary-Kindergarten

Alpha Literary Society; Choral Club; Y. W. C. A.

JANET CORNELIA HOPKINS
HARRISONBURG

Elementary

Sesame Club; Alpha Literary Society; Glee Club

Dear Gertrude
It has been swell
knowing you. Best
luck to you always,
Eleanor

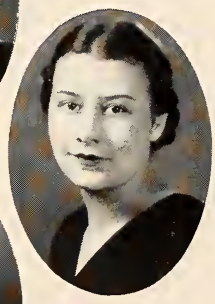

REBA LUMPKIN HOSEY
DANVILLE

Home Economics

Alpha Literary Society; Y. W. C. A.; Transfer from State Teachers College, Clarion, Pennsylvania, and from Concord State Teachers College, Athens, West Virginia

ANNIE ADELAIDE HOWSER
BALLSTON

High School

Sergeant-at-Arms Page Literary Society; *Le Cercle Français;* Glee Club; Class Hockey; Class Basketball; House Committee Jackson Hall; Y. W. C. A. Cabinet

Best luck and wishes - Love, Howser

MOLLIE SUE HULL
GOSHEN

Primary-Kindergarten

Aeolian Club; Alpha Literary Society; Hiking Club; Y. W. C. A.

MILDRED ADAIR HUTCHESON
PORTSMOUTH

Primary-Kindergarten

Lanier Literary Society; Riding Club; Y. W. C. A.

NANCY MARIAN JAMES
SALEM

Grammar Grade

Hiking Club

BERTHA JENKINS
WAYNESBORO

Home Economics

Cotillion Club; Chairman Program Committee Stratford Dramatic Club; Standards Committee; Freshman Council; Lanier Literary Society; Y. W. C. A.

SUE KENT JOLLY
HOLLAND

Primary-Kindergarten

Lee Literary Society; Hiking Club; Aeolian Music Club; Nominating Convention; Y. W. C. A.

JULIA KILGORE
COEBURN

Home Economics

Aeolian Music Club; Debating Club; Hiking Club; Alpha Literary Society; Y. W. C. A.

MARY ROBERTS KNIGHT
NORFOLK

High School

Lanier Literary Society; Debating Club; Stratford Dramatic Club; House President Spotswood Hall; Y. W. C. A.

ELIZABETH DICE LAMBERT
HARRISONBURG

Home Economics

Sesame Club

MARY VIRGINIA LEE
GLEN BURNIE, MARYLAND

Elementary

Alpha Literary Society; Y. W. C. A.

CATHERINE LIGGETT
CHURCHVILLE

Grammar Grade

Alpha Literary Society; Hiking Club; Y. W. C. A.

ALICE MARJORIE MARSHALL
LOUISA

Home Economics

Curie Science Club; Alpha Literary Society; Freshman Hockey Team; *Breeze* Staff; Frances Sale Club; Y. W. C. A.

HELEN RAYNETTE MARTZ
BLUEMONT

Grammar Grade

Alpha Literary Society; Hiking Club; Y. W. C. A.

GRACE CAMILLE MAYO
PORTSMOUTH

Primary-Kindergarten

Lanier Literary Society; Blue-Stone Cotillion Club; Y. W. C. A.

EARNESTINE MEARS
PUNGOTEAGUE

Home Economics

Curie Science Club; Alpha Literary Society; Frances Sale Club; Hiking Club; Y. W. C. A.

Don't get too many specials
Love Lois

ALMA MILLER
WOODSTOCK
Grammar Grade
Alpha Literary Society; Hiking Club; Y. W. C. A.

DORIS AMELIA MILLER
CLARENDON
Grammar Grade
Nominating Convention; Page Literary Society; House Committee Spotswood Hall; Debating Club; Y. W. C. A.

NANCY CHLOE MINTON
SMITHFIELD
Grammar Grade
Art Club; Alpha Literary Society; Hiking Club; Y. W. C. A.

BARBARA NOEL MOODY
BEAVER DAM
Primary-Kindergarten
Art Club; SCHOOLMA'AM Art Staff; Alpha Literary Society; Y. W. C. A.

MARY BURROUGHS MORGAN
GLADYS
Home Economics
Frances Sale Club; Alpha Literary Society; Y. W. C. A.

RACHEL CAREY NELSON
PHOEBUS
Elementary
Alpha Literary Society; Y. W. C. A.

LEAH MERCER NORTH
WILMINGTON, NORTH CAROLINA
Primary-Kindergarten
Hiking Club; Alpha Literary Society; Y. W. C. A.

FRANCES OPHELIA PENCE
WINCHESTER
Primary-Kindergarten
Alpha Literary Society; Y. W. C. A.

VERGILIA POLLARD
SCOTTSVILLE

Elementary

Art Club; SCHOOLMA'AM Art Staff; Aeolian Club; Student Council; Lee Literary Society; Y. W. C. A.

OPHELIA PRINTZ
LURAY

Grammar Grade

Alpha Literary Society; Y. W. C. A.

ALICE ELIZABETH RHODES
LURAY

Primary-Kindergarten

Art Club; Alpha Literary Society; Y. W. C. A.

ELBERTA RHODES RICE
ROCKVILLE, MARYLAND

Elementary

Alpha Literary Society; Treasurer Freshman Class; Y. W. C. A.

FLORENCE ELIZABETH RICE
ROCKVILLE, MARYLAND

High School

Lanier Literary Society; *Le Cercle Français;* Athletic Council; Class Hockey; Class Swimming; Y. W. C. A.

VIRGINIA E. ROSENBAUM
GLADE SPRING

Grammar Grade

Alpha Literary Society; Y. W. C. A.

COLEEN COLEMAN SAVILLE
MURAT

Primary-Kindergarten

Alpha Literary Society; Hiking Club; Y. W. C. A.

CAROLINE SCHALLER
WASHINGTON, D. C.

High School

Choral Club; Y. W. C. A.

MARGARET C. SHANK
HARRISONBURG

Home Economics

Lee Literary Society; Secretary Sophomore Class; Frances Sale Club; Art Club; Varsity Hockey

RUBY SHEPHERD
NATURAL BRIDGE STATION

Grammar Grade

Alpha Literary Society; Y. W. C. A.

AUDREY K. SLAUGHTER
CHARLESTON, WEST VIRGINIA

Primary-Kindergarten

Page Literary Society; Glee Club; Business Manager Debating Club; Hiking Club; Riding Club; House Committee Jackson Hall; Y. W. C. A. Cabinet

LOIS VIRGINIA SLOOP
HARRISONBURG

High School

Lee Literary Society; Assistant Business Manager Athletic Association; Alpha Rho Delta; Hiking Club; Debating Club; *Breeze* Staff; SCHOOLMA'AM Staff; Varsity Hockey; Class Basketball; Class Baseball; Class Hockey; Sergeant-at-Arms Sophomore Class; Scribblers

RUTH BALDWIN SPITZER
HARRISONBURG

Elementary

Alpha Literary Society

ESTHER LOUISE SPROUSE
COVINGTON

Primary-Kindergarten

Alpha Literary Society; Hiking Club; Y. W. C. A.; Transfer from Radford State Teachers College: Student Council; Secretary Y. W. C. A.; Pocahontas Literary Society

ELLEN M. STANFORD
NORFOLK

Grammar Grade

Alpha Literary Society; Hiking Club; Y. W. C. A.

ESTHER STONE
BASSETT

Grammar Grade

Alpha Literary Society; Y. W. C. A.

MARY JANET STUART
CHURCHVILLE

High School

Alpha Literary Society; Garden Club; Y. W. C. A.; Transfer from Farmville State Teachers College

ELIZABETH M. SWARTZ
CLIFTON FORGE

Home Economics

Lanier Literary Society; Cotillion Club; Frances Sale Club; Hiking Club; Senior Life-Saving; Class Hockey; Class Basketball; Class Baseball; *Breeze* Staff; Y. W. C. A.

LORINE RAY THOMAS
PETERSBURG

Primary-Kindergarten

Page Literary Society; Debating Club; Hiking Club; Student Council; Y. W. C. A.

LOTTIE WADE THORNTON
CALLANDS

Grammar Grade

Glee Club; Alpha Literary Society; Y. W. C. A.

NANCY JONES TURNER
NORFOLK

Grammar Grade

President Sophomore Class; Stratford Dramatic Club; Lee Literary Society; Blue-Stone Cotillion Club; Hiking Club; Riding Club; Vice-President Freshman Class; House President Jackson Hall; Freshman Golf Team; Y. W. C. A.

RUBY TYREE
ROCKY MOUNT

Home Economics

Frances Sale Club; Curie Science Club; Garden Club; Alpha Literary Society; Y. W. C. A.

MARY LOIS WARNER
HAMILTON

Home Economics

Frances Sale Club; Alpha Literary Society; Y. W. C. A.

MARTHA LOUISE WAY
KENOVA, WEST VIRGINIA

Blue-Stone Cotillion Club; Glee Club; Lee Literary Society; Debating Club; SCHOOL-MA'AM Staff; Student Council; Y. W. C. A. Choir

Dear Gertie -
Remember our
the springtime - well
sessions etc. Be good
& come to see me sometime
Lucky & happiness to you
& Washington. Love,
Jackie

ALICE EUGENIA WEST
SALEM
Home Economics
Glee Club; Blue-Stone Cotillion Club; Y. W. C. A.; Transfer from Roanoke College

KATHERYN B. WILBERGER
MT. SOLON
Grammar Grade
Sesame Club

JEAN TALMADGE WILDMAN
BEDFORD
Home Economics
Alpha Literary Society; Y. W. C. A.

SADIE CAROLYN WILLIAMS
RICHMOND
Grammar Grade
Alpha Literary Society; Hiking Club; Y. W. C. A.

ELEANOR REBECCA WITHERS
SUMMIT POINT, WEST VIRGINIA
Primary-Kindergarten
Alpha Literary Society; Y. W. C. A.

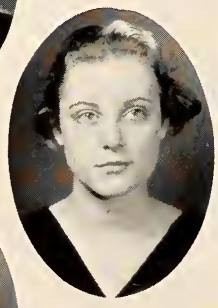

ANNE MILDRED WOOD
RICHMOND
Home Economics
Page Literary Society; Nominating Convention; Impaneling Board; Varsity Hockey; Class Hockey; Vice-President Sophomore Class; Y. W. C. A.

GENE YEOMAN
SMITHFIELD
Grammar Grade
Art Club; Hiking Club; Alpha Literary Society; Y. W. C. A.

Lib enjoy your [illegible]
Knowing you [illegible] the best
much success in [illegible]
wishing you [illegible] happiness
of luck and
Love, Lib Youngh

THE STORY OF THE CLASS OF '37

TO write a brief history of the Sophomore class of 1935 is like attempting to condense a Dickens novel into a one-page story; there are so many plots and sub-plots to be considered—some to be chosen, some eliminated. A word may, in future years, recall to us the main plots, but more precious, sometimes, than these greater associations are the smallest sub-plots of our story. So, if this brief summary of incidents in the life of the Class of '37 may serve to recall those precious "little" things, it will have been worthwhile.

Rather than think of how we came, shall we say that the important fact was that 266 girls arrived as freshmen at H. T. C. on September 25, 1933. From all parts of Virginia and from California, Georgia, Florida, Maryland, North Carolina, West Virginia, and Pennsylvania, came the girls who were to form the story of the Class of '37. Can we ever forget the night we walked into the bare rooms and critically examined our roommates?

That first quarter, made up of new experiences, will always stand out—our pride at receiving an invitation to a tea and the sudden drop from importance on learning that everyone on our end of the hall had received one also; the "hick" party, when freshmen from *here* met freshmen from *there;* the faculty reception, which recalled us to the proper formal conduct of a college student, and from which we returned to find our rooms wrongside out—the act of some kind-hearted sophs; the old girl-new girl basketball game, which left us defeated but smiling; the union of our class with the student body in the traditional wedding; class organization, with Alyce Geiger as president; worry, worry, and then exams; and, at last, home for Christmas!

The second quarter was less eventful and more serious, for we really got down to studying, determined to pull up or keep up those last-quarter grades. There were high moments for some when they pulled small neatly-written "bids" from mail boxes and wondered if they should tell Jane about it or just let her find it out. Always we shall remember that exciting snowy night when Jackson and Ashby inmates were so certain that the "gas man" was playing havoc in the other dormitory. The mid-winter dance, basketball games, homecoming, and class day for our "sister class" gave us a feeling of "belonging."

After Easter came the big event—Freshman Day. Dressed as jaunty, trim bell-hops, we announced that we were here to serve, and to serve with a smile. However, we also carried plates for tips! Then came June.

September found us back, with summer experiences to relate, sophomore privileges, Nancy Turner for president, "little sisters," and superiority complexes. Holding the Seniors to a scoreless tie in a class hockey game increased

our superiority, but soon flunk slips, student teaching, and the prospect of exams reduced us to a group of mild, meek students.

Sophomore Day, with its theme of "hitch your airplane to a star," brought with it—besides the thought of the higher ideals which we should be choosing—amusing incidents: the crack-up of the "Spirit of '37" in front of Wilson, Shank's apology, and the numerous inquiries the following day as to whether our class spirit was permanently damaged or not.

Now we are nearing commencement, the end of Part Two in our story. Some are leaving us to begin new stories in settings of their own. But each of us can say of these two years—we have learned to live in a new way, we have formed friendships which will live in our memories, we have achieved!

SHADOWS

Shadows—
Dark shadows
Drift and fade and drift again;
Shadows—
Cloud shadows
Promise peace—refreshing rain.

Shadows—
Tree shadows
Peering o'er a river side
Darken,
Give depth,
Make the river seem more wide.

Shadows—
Fern shadows
Weave the finest fairy lace.
Shadows—
Dream shadows
Weave again an old friend's face.

Sunlight comes
And shadows go,
But in spite of sunshine's glow
Still remains the memory
Of shadows.

—Lois Sloop

IN MEMORIAM

MARION VICTOR SULLIVAN

1915-1934

DEEPER SHADOWS

Can life be made of shadows?
The figure of a dancing girl
Outlined against a wall;
A silhouetted pine tree
Standing straight and tall
Against a shadowy sky—
And then
Two birds which fly
Against a dim horizon
And are gone.

A shadow on the water
Gives it depth before unknown;
Shadows in a melody
Lend it richer tone;
A singing wind moves swiftly by,
Leaves flickering shadows on the eye—
But they, too, soon
Are gone.

Can this be life?
(Are things we thought were firm and real,
Are things we see, and think, and feel
Just shadows?)

Shadows leave mere memories;
Shadows flicker and
Are gone.—

Life, too, moves on.

—Lois Sloop

GENEVIEVE STONE
President

MARIAN SAMPSON
Vice-President

DORIS STONE
Secretary

MARY MARTHA CANNON
Treasurer

HELEN McMILLAN
Business Manager

EVELYN VAUGHAN
Sergeant-at-Arms

CLASS OF 1938

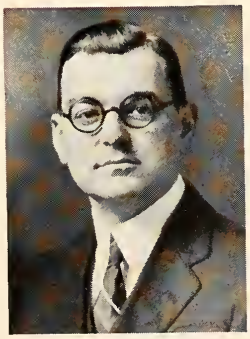

Mr. R. C. Dingledine
Big Brother

Jack Gibbons
Mascot

Mrs. Bernice Varner
Big Sister

Jeanette Abrams
Elsie Alderson
Ila Arrington

Helen Austin
Ruth Austin
Mary Baldwin
Lora Beazley

Virginia Blain
Hazel Blair
Margaret Bonniwell

Margaret Briggs
Hazel Brinn
Pauline Buchanan
Joy Burgess

Lois Burnette
Sarah Burnette
Jennie Burrow

Emily Bushong
Margaret Byer
Mary Martha Cannon
Doris Carper

Mary Ella Carr
Mabel Carson
Helen Cather

Best Wishes for luck and happiness!
Hope to see you this summer -
Just - Em

Here's hoping you'll have lots of the best to offer life has always in Jackie

Josephine Chance
Adelia Clark
Elizabeth Clay

Margaret Cockrell
Doris Cole
Eleanor Cole
Mary E. Coleman

Best wishes and success in the future
Love, Clem

Ruth Conklin
Anna L. Crance
Alma Curtis

Elizabeth Dalke
Louise Davis
Margaret Dixson
Ruth Dobyns

Best of luck
Lots of love always
Ruth.

Isabelle Dunn
Bertha Durrer
Margaret Elcan

Katherine Eley
Louise Ellett
Virginia Elliot
Mabel Estes

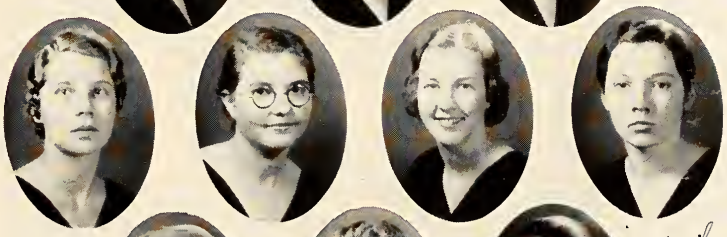

Etta Evans
Betty Faulkner
Helen Ferguson

I have enjoyed knowing you ~~just~~ lots and lots.
always
Grace

Mary Fristoe
Edith Fry
Mary Fulp

Rosamond Fulton
Louise Garniss
Catherine Gimbert
Frances Goalder

Blanche Griffin
Nancy Hall
Helen Hardy

Doris Harrell
Marye Harris
Florence Harrison
Hope Harrison

Ettie Henry
Virginia Hester
Mary E. Holland

Mary A. Holt
Helen Hotch
Mary Howell
Lettie Huffman

Evelyn Hunt
Margaret Hunt
Maxie Hunt

Eleanor Hutcheson
Rose Isaac
Elsie Jarvis

Eleanor Johnson
Mary E. Kanode
Rachel Keller
Charlotte Liskey

Jane Lockwood
Ruth Mathews
Agnes Mays

Helen McMillan
Frances Milton
Dolly Mott
Lena Mundy

Ethel Najjum
Christine Newcomb
Dorothea Oas

Elizabeth Patterson
Helen Patterson
Isabelle Patton
Dorothy Peyton

Dolores Phalen
Oneida Poindexter
Florence Pond

Best of luck and success to you.
Just "Wagg"

you'd think she'd smile once in a while — just

Elizabeth Purkins
Lillian Quillen
Minnie Quinn

Susan Quinn
Eleanor Rawls
Eleanor Rhodes
Malene Riddick

Remember our chum. class together the first quarter
L. Russell

Isabel Roberts
Maryellen Rogers
Isabel Russell

Elizabeth Sadler
Marian Sampson
Ruth Schilling
Geraldine Selby

Helen Shular
Anne Skinner
Fannie Slate

Margaret Smiley
Martha Smith
Mary Ellen Smith
Wanda Spencer

Jennie Spratley
June Sprinkle
Doris Stone

Genevieve Stone
Elizabeth Strange
Evelyn Terrell

Alice Thompson
Agnes Thompson
Ruth Tieche
Elizabeth Trueheart

Carrie Mae Turner
Frances Umberger
Ann B. VanLandingham

Evelyn Vaughan
Annie Vincent
Ruth Warner
Louise Watson

Vivian Weatherly
Mary-Clare West
Nancy White

Evelyn Whitmire
Helen Willis
Frances Wilson
Roselyn Wilson

Louise Witt
Elizabeth Wolfe
Elizabeth Young

"We are members of one great
body, fitted for a social life."

—SENECA

BOOK
THREE

ORGANIZATIONS

Annie Cox

Ruth Early

Margaret Fitzgerald

Ettie Henry

Evelyn Hunt

Mildred Johnson

Frances Jolly

Billye Milnes

Vergilia Pollard

Geraldine Potts

Don't forget
Johnny

Martha Jane Snead

Lorine Thomas

STUDENT GOVERNMENT ASSOCIATION

Henrietta Manson
President

Frances Jolly
Vice-President

Billye Milnes
Secretary-Treasurer

Alma Fultz
Recorder of Points

Albertina Ravenhorst
Editor of 1934 Handbook

Catherine Cartee
Editor of 1935 Handbook

Advisors
Mrs. A. B. Cook
Miss Mary Louise Seeger
Mr. Raymond Dingledine

Henrietta Manson

Democratic self-government is one of the greatest opportunities and finest trusts placed in the hands of the students of Harrisonburg. The purpose of the Student Government Association is not merely to control the conduct of students and to enforce regulations, but to serve as a guiding factor in a system dependent on student honor, self-reliance, and individual responsibility. It is our ideal that students shall feel more and more that they, as individuals, play a vital part in our Student Association and that the Council, which they have elected to serve them, is constantly trying to direct the emphasis away from the punitive toward the constructive.

A factor equally important as individual responsibility is social responsibility, which signifies that interest in the group is placed above that of self. When we reach the place where we are guided more by group-attitudes than by rules, we shall have made real progress. This is the goal for which we are striving, for this alone will insure the permanence of student government and the realization of its highest ideals.

Our standards will be high if we so demand them; and our Student Government will be permanent as long as we adhere to our motto: "Democracy is something deeper than liberty; it is responsibility."

Eleanor Cook

Annie Cox

Charleva Crichton

Ayleen Graham

Frances Graybeal

Adelaide Howser

Helen Marston

Lucy W. Marston

Lois Meeks

Luemma Phipps

Audrey Slaughter

Frances Wells

Nell Williams

Y. W. C. A.

Mary Page Barnes
President

Eleanor Bird Cook
Vice-President

Elizabeth Thweatt
Secretary

Frances Wells
Treasurer

Advisors
Dr. W. J. Gifford
Mrs. Annie B. Cook
Miss Grace Palmer
Dr. H. G. Pickett
Miss Myrtle Wilson
Miss Mary Louise Seeger

Mary Page Barnes

Under the leadership of a cabinet of sixteen members and various sub-committees the Young Women's Christian Association has done much to develop the "abundant life" among students. This year, besides holding a morning watch and a vesper service on Thursday and a devotional service on Sunday, the Y. W. C. A. has arranged special exchange programs with the Bridgewater Y. W. C. A. and Y. M. C. A. Many outside speakers have appeared on the programs this year, among them were Mrs. Elizabeth Wells Harrington, National Student Secretary of the Y. W. C. A., and Mr. Leonard Cromie, who spoke on "World Fellowship and Peace."

The Social Service Committee has done work in the Children's Home in Harrisonburg.

At Christmas time a beautiful and impressive pageant was presented. At this time the annual toy-drive was also sponsored for the benefit of underprivileged children in nearby mountain schools and missions.

Social activities this year have included a party for the new girls, a tea, and a Hallowe'en banquet.

Two delegates were sent to the Southern Student Conference at Blue Ridge, North Carolina, where, with Y. W. C. A. workers from all over the South, they discussed ways of making the Y. W. C. A. more vital and meaningful in college life.

ALPHA CHI CHAPTER

This is a national honorary society, organized to encourage a greater degree of social service by fostering high intellectual and

Mary VanLandingham

Gene Averett
Karle Bundy

Elizabeth Bywaters
Kathleen Carpenter
Julia Courter

Virginia Cox
Alma Fultz
Louise Golladay

Virginia Hitt
Florence Holland
Mary Bradley Jones

OF KAPPA DELTA PI

personal standards for teaching. Membership qualifications require high scholarship, leadership, and strength of character.

Douglas MacDonald
Henrietta Manson

Catherine Matthews
Margaret Newcomb
Elizabeth Page

Frances Pigg
Evelyn Pugh
Joyce Rieley

Clyde Hellen Schuler
Ruth Shular
Marian Smith

Eugenia Trainum
Eleanor Ziegler

SCHOOLMA'AM

RUTH SHULAR, *Editor-in-Chief*

Assistant Editors

CATHERINE CARTEE
EVELYN PUGH

Art Committee

LUCILLE WEBBER
RUTH WARNER
ELIZABETH STRANGE

VERGILIA POLLARD

HELEN CATHER
ETHEL COOPER

NITA GRAVELY
ELIZABETH SCHUMACHER
ANNE GUNTER
BARBARA MOODY

STAFF

Mary Blankinship
Business Manager

Frances Pigg
Chairman Art Committee

Editorial Staff

Adelaide Howser
Sue Quinn

Dorothy Beach

Louise Golladay
Dolores Phalen

Martha Way
Margaret Newcomb
Margaret Hopkins

BREEZE

EUGENIA TRAINUM, *Editor-in-Chief*

Campus Editor
ELSIE MALLORY

Assistant Editor
VIRGINIA COX

Editorial Staff
GOLDIE COHEN

ELIZABETH BYWATERS
EVELYN HUNT

MARGARET HOPKINS
HELEN MCMILLAN
ELIZABETH STRANGE

LOUISE ALLRED

CLYDE SCHULER
ALICE MARSHALL
GENEVIEVE STONE
ELIZABETH SCHUMACHER

STAFF

Dorothy Lipscomb
Business Manager

Typists

Janet Baker
Mary Frances Brown

Catherine Bryan

Editorial Staff

Betty Thrasher
Evelyn Pugh

Lena Mundy
Louise Cloud

Ruth Warner
Dolores Phalen
Lois Sloop

Board of Managers

Maude Poore
Bessie Watts
Helen Madjeski
Lois Meeks

Gert, I'll miss you so much next year. When you come to Washington don't forget I'd love to see you. Love Ennie

Elizabeth Buie
Erma Cannon

Hattie Courter
Dorothy Gillen
Helen Irby

Joyce Lea
Douglas MacDonald
Helen Madjeski

Ellen Moran
Emily Pittman
Margaret Regan

Florence Rice
Lelia Rucker
Lois Sloop

Eleanor Studebaker
Edith Todd

ATHLETIC COUNCIL

Julia Courter
President

Elizabeth Buie
Vice-President

Helen Irby
Secretary

Eleanor Studebaker
Treasurer

Hattie Courter
Business Manager

Lois Sloop
Assistant Business Manager

Julia Courter

Athletics are an important phase of student life at Harrisonburg. The Athletic Association, under the direction of the Athletic Council, fosters intercollegiate sports in hockey and basketball, and interclass sports in hockey, basketball, golf, swimming, tennis, baseball, and hiking. Class instruction is also given in soccer, speedball, fieldball, volley ball, archery, and various types of dances.

The class representatives and sport leaders who make up the Council are as follows:

Peggy Regan.....*Senior Class Representative*
Lucy Clarke.....*Junior Class Representative*
Florence Rice.....*Sophomore Class Representative*
Marian Sampson.....*Freshman Class Representative*
Joyce Lea.....*Hockey Sport Leader*
Lelia Rucker.....*Basketball Sport Leader*
Elizabeth Buie.....*Golf Sport Leader*
Dorothy Gillen.....*Tennis Sport Leader*
Ellen Moran.....*Baseball Sport Leader*
Douglas MacDonald.....*Swimming Sport Leader*
Erma Cannon.....*Hiking Sport Leader*
Edith Todd.....*Varsity Hockey Captain*
Emily Pittman.....*Varsity Basketball Captain*

Cheer Leaders

Helen Madjeski Mae Simmerman Jane Lockwood

"Play up! Play up!
And play the game."

BOOK
FOUR

ATHLETICS

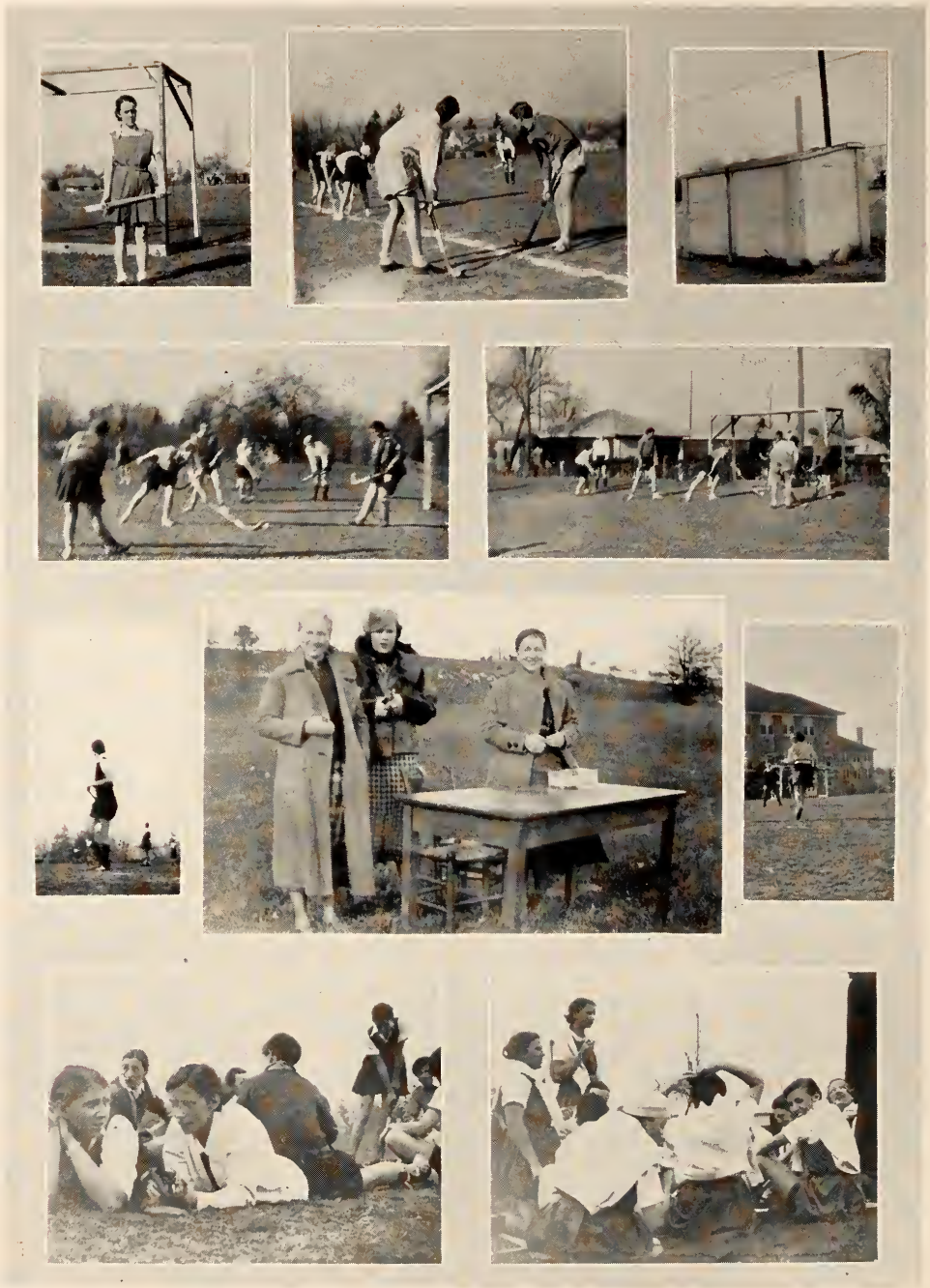

SEEN ON THE HOCKEY FIELD THIS SEASON

Left to Right: H. Courter, *Manager*, Mackesy, Holder, J. Lea, Allred, Studebaker, Rucker, MacDonald, M. Thompson, J. Courter, Pittman, Shank, Fultz, Todd, *Captain*

VARSITY HOCKEY

The Harrisonburg Varsity team opened the hockey season with a 3-2 defeat at the hands of Sweet Briar. However, with fast playing and good teamwork, the H. T. C. team scored two victories at the Virginia Hockey Association tournament at Randolph-Macon Woman's College, the score of the two games being H. T. C.—2, Fredericksburg—1; H. T. C.—4, *Et Cetera* Team—0.

The Harrisonburg Reserves also played two games during the tournament, both of which ended in defeat: Sweet Briar Reserves—3, Harrisonburg—0; *Et Cetera* Team—2, Harrisonburg—0.

Two Harrisonburg girls were named on the All-State teams: Edith Todd, Richmond, first team, and Julia Courter, Amelia, second team.

The Westhampton-H. T. C. game ended in a 5-2 defeat for H. T. C.

On December 1, the annual Varsity-Alumnae game was played on a wet, muddy field. The poor playing conditions added much to the excitement of the game. H. T. C. slid to a 5-0 victory!

Margaret Shank, Harrisonburg, will succeed Edith Todd, Richmond, as next year's captain.

VARSITY BASKETBALL

WINNING every game played except one, Harrisonburg completed a second season of undefeated playing. The one game which did not end in victory was the Savage-Harrisonburg game, which ended in a 20-20 tie.

The season was opened February 8 by a game with Blackstone on the Blackstone floor. Fast playing and the famous side-line pass placed H. T. C. on the long end of a 35-25 score. The same week-end the team marked up another victory over Westhampton with a score of 26-11.

The first home-game was on the H. T. C. court, February 15. This contest closed with Harrisonburg leading in a 30-12 score.

On February 23, the most exciting home court game in several years was played with the Savage School of Physical Education as the opponent. Which team would come out victorious lay almost in the flip of a coin, or rather in the tick of a watch, since winning or losing was a matter of which team shot the last goal. From all sides there was a sigh of relief when the final whistle blew on a 20-20 tie.

Again playing a hard, tight game on March 2, the team brought home a one-point victory from East Stroudsburg Teachers College, Pennsylvania, with a 31-30 score. On March 9 they defeated New College at H. T. C. 34-20, thus closing a season of brilliant, undefeated playing.

Five members of this year's team have played varsity basketball for Harrisonburg, as a team, for the past three years. Their speed, coöperation, and remarkable playing have challenged even the famous championship team of '29-'30 to equal them. Therefore it was quite fitting that a number of the '29-'30 alumnae should return for the annual Varsity-Alumnae clash at Home-coming. The Alumnae gave the Varsity a hard fight but the result of training and practice finally showed when Harrisonburg emerged with a 16-12 victory.

Captain Emily Pittman, Gates, N. C., has for two years held that position as leader of an undefeated team and has, herself, played in only one college game which ended in defeat. She will be succeeded next year by Miss Anne Kellam, Weirwood.

First Row (front to back): Mackesy, MacDonald, Irby, VanLandingham, Regan

Center: Pittman, *Captain*

Second Row (front to back): Fultz, Kellam, J. Courter, Moran, H. Courter, *Manager*

VARSITY BASKETBALL TEAM

Emily Pittman, Douglas MacDonald, Anne Kellam ..... *Forwards*

Julia Courter, Ellen Moran ..... *Side Centers*

Margaret Regan ..... *Jump Center*

Alma Fultz, Helen Irby ..... *Guards*

Mary Mackesy, Mary VanLandingham ..... *Guards*

INTERCLASS

JOYCE LEA

Hockey Sport Leader

Joyce's election as hockey sport leader followed three years of service on the college hockey team. This is her third year in varsity and her fourth year in interclass hockey.

INTERCLASS HOCKEY

Interclass hockey honors went to the Seniors, with the Sophomores following in second place. Hockey sport leaders were: Senior, Louise Allred; Junior, Margaret Thompson; Sophomore, Margaret Turner; and Freshman, Ann VanLandingham.

LELIA RUCKER

Basketball Sport Leader

Lelia, a transfer from Westhampton College, has played varsity basketball both at Westhampton and at Harrisonburg. Her record for varsity and class squads during both years here is commendable.

INTERCLASS BASKETBALL

In basketball this season the Seniors won first place and the Juniors second. Class leaders were: Senior, Emily Pittman; Junior, Elizabeth Huffman; Sophomore, Alpha Spitzer; and Freshman, Peggy Byer.

SPORTS

DOUGLAS MacDONALD

Swimming Sport Leader

During the four years that "Doug" has been here, she has been interested in swimming and has been on the interclass swimming teams. She holds both the Senior Life-Saving and the Examiners Certificates.

INTERCLASS SWIMMING

The interclass swimming meet was held May 17. The individual holding the highest number of points each year is presented with a cup. Swimming leaders were: Senior, Margaret Regan; Junior, Marguerite Holder; Sophomore, Erma Cannon; and Freshman, Sue Quinn.

DOROTHY GILLEN

Tennis Sport Leader

"Dot" is a transfer from Savage, where she proved herself outstanding in tennis. She has been an enthusiastic and efficient sport leader here this year.

INTERCLASS TENNIS

The girls interested in interclass tennis are given opportunity to try out, and their names are placed on the tennis ladder in the order of their ability. The contestants play off the matches until the winners in each class remain. These girls then play to determine class championship.

"MIKE" BUIE

Golf Sport Leader

"Mike" has been our sport leader in golf ever since it became a popular campus sport. She has served three years and last year won the tournament cup, which is annually presented the best campus golfer.

INTERCLASS GOLF

Class practice in golf starts as early in the spring as the weather permits, finally ending in the selection by each class sport leader of a foursome to represent her class in the tournament at the Spotswood Country Club. Here the finals are played and the contestant having the highest score is awarded the cup.

ELLEN MORAN

Baseball Sport Leader

Ellen, who came from the Savage School of Physical Education, has had experience in coaching and refereeing baseball at summer camps where she has been a counselor.

INTERCLASS BASEBALL

This year, as always, spring called large squads out for baseball. Heated side-line discussions and good attendance at games marked baseball as an absorbing sport on our campus. The classes had as leaders: Senior, Alma Fultz; Junior, Lois Wandless; Sophomore, Virginia McCue; Freshman, Marian Sampson.

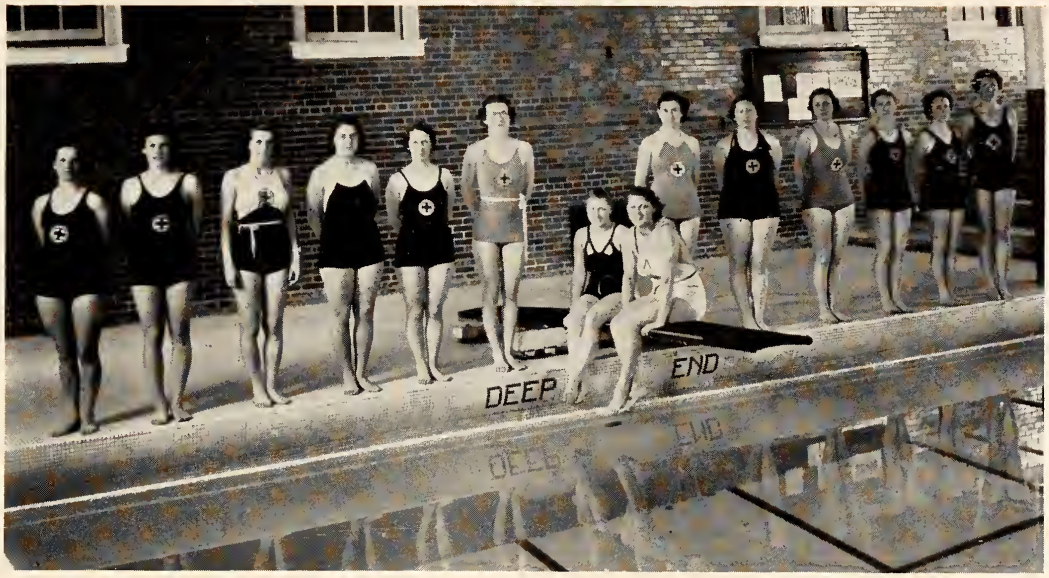

Left to Right: Manby, H. Courter, Swartz, Kilmartin, N. Williams, J. Lea, W. Clarke, Boden, Andersen, E. Cannon, C. Bryan, Buie, Todd, Regan

LIFE-SAVING GROUP

Every year a Red Cross representative from Washington visits the college and gives instruction in life-saving to advanced swimmers. Those passing the course are entitled to become Red Cross Examiners. This year the training was given by Mr. D. Melvin Carr.

Examiners, in turn, are qualified to conduct courses in life-saving for all students who may be interested.

"Our grand business is not to ponder on the shadows of activities dim in the future, but to do what lies clearly at hand."

—CARLYLE

BOOK
FIVE

ACTIVITIES

BLUE-STONE

Adkins
F. Averett
G. Averett
Bagley

Baptiste
Barnes
Beach
Beale

V. Bean
A. Beazley
Blankinship
Bond
Buie

K. Burnette
Butler
M. Cannon
Carpenter

Carson
Cook
H. Courter
J. Courter

Dixson
Ellis
Fisher
Fowlkes

Fulton
Geiger
Gilley
Graham

Gunter
Holland
Horton
Jenkins

COTILLION CLUB

Krieger
Latané
Lewis
MacDonald

Mason
Matthews
Miner
Montgomery

Pigg
Rogers
Rucker
Saunders

Simmerman
Skinner
Slate
M. Smith

Snead
Studebaker
Surber
Swartz

Todd
M. Townsend
Mildred Townsend
Turner

A. VanLandingham
M. VanLandingham
Way
A. West

Wells
Wiley
Willis
F. Wilson

Adkins
R. Austin
F. Averett
G. Averett
Bagley
Baptiste

Beach
Beale
V. Bean
Burnette
Butler
Carpenter

Dixson
Fowlkes
Fulton
Geiger
Graham
Gunter

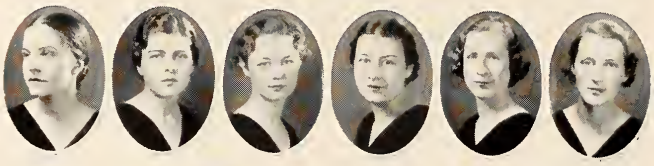

Holland
Horton
Hutcheson
Jenkins
Knight
Lewis

MacDonald
Mason
Matthews
Mayo
J. R. Miller
Mays

Miner
Montgomery
F. Rice
S. Rogers
Rucker
Saunders

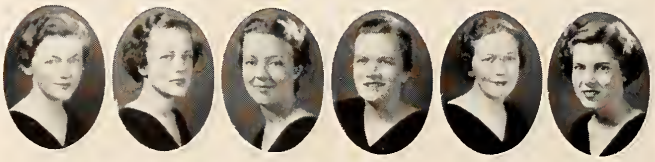

Slate
Snead
Strange
Studebaker
Surber
Swartz

Mildred Townsend
C. M. Turner
M. VanLandingham
Wiley
Willis

LANIER LITERARY SOCIETY

Motto:

"His song was only living aloud,
His work a singing with his hand."

Colors: Violet and White

Flower: Violet

Honorary Members

Miss Cleveland
Miss Lanier

OFFICERS

	Fall	*Winter*	*Spring*
President	Alyce Geiger	Catherine Matthews	Bertha Jenkins
Vice-President	Ruth Horton	Janie Miner	Eleanor Studebaker
Secretary	Martha Saunders	Mildred Townsend	Alyce Geiger
Treasurer	Katherine Burnette	Katherine Burnette	Katherine Burnette
Critic	Rosamond Wiley	Katherine Beale	Florence Rice
Chairman Program Com.	Dorothy Beach	Mary Knight	Margaret Dixson
Sergeant-at-Arms	Grace Mayo	Anne Gunter	Carrie Mae Turner

The Lanier Literary Society, named for the eminent Southern poet and embodying his ideals, was founded in the early history of the college, October 8, 1909.

On Lanier's birthday, February 2, Lanier Day is commemorated by an impressive chapel program and banquet. Further homage is paid this poet through the study of his works in the society's weekly programs. Lanier pledges wear during their initiation the violet, his favorite flower, and carry the flute, the instrument upon which he proved himself a master-musician. Both the violet and the flute symbolize the gentleness and musical grace of the poet.

The most prized possession of the society is the table upon which Lanier wrote his *Science of English Verse*. This is particularly valued by Lanier members and has attracted the attention of other Lanier admirers as well.

Barnes
Beazley
Blankinship
Bond

M. Burnette
Clarke
A. Cox
V. Cox
H. Courter

J. Courter
Crichton
Darden
M. Davis

Deaver
Ellis
Faulconer
Fisher
Fultz

Gilley
F. Graybeal
I. Graybeal
Hardy

F. Jolly
S. Jolly
Latané
H. Marston
L. Marston

McMillan
Mott
Phipps
Pittman

Pollard
Pugh
Shank
H. Shular
R. Shular

B. Sloop
M. Smith
Stephenson
D. Stone

Taylor
Todd
M. Townsend
Trainum
Turner

A. VanLandingham
Way
Wells
N. Williams

LEE LITERARY SOCIETY

Motto: "Wearing the white flower of a blameless life"

Colors: Confederate Gray and Gold

Flower: White Carnation

Honorary Member

Dr. John W. Wayland

OFFICERS

	Fall	*Winter*	*Spring*
President	Frances Wells	Elizabeth Thweatt	Mary Page Barnes
Vice-President	Hattie Courter	Annie Glenn Darden	Frances Jolly
Secretary	Virginia Cox	Eleanor Taylor	Mary B. Cox
Treasurer	Nancy Turner	Nancy Turner	Nancy Turner
Critic	Lois Sloop	Evelyn Pugh	Margaret Ann Fisher
Chairman Program Com.	Elizabeth Thweatt	Eugenia Trainum	Eugenia Trainum
Sergeant-at-Arms	Melva Burnette	Mildred Stephenson	Mildred Stephenson

The Lee Literary Society, second to be organized at Harrisonburg, chose the name of Lee because of the high ideals for which he stood. The motto: "Wearing the white flower of a blameless life," is the embodiment of these ideals. The courage of this great leader is expressed by the traditional sword borne by incoming members, and by the colors, gold and gray, symbolic of his purity and loyalty.

On January 19, the birthday of Lee, the society honored its namesake by fitting chapel exercises and a banquet for its members.

During the year a party was given for new girls, and other social activities were sponsored for the purpose of stimulating literary interest.

An occasion of outstanding interest this year was an entertaining and instructive talk on the history of the society by Dr. Wayland, one of its founders and now honorary member.

Buie
Byer
M. Cannon
Cloud

Cook
Cosby
Henry
Hisey

Hopkins
Howser
E. Hunt
Kanode

Lipscomb
Madjeski
Manson
Mathews

Meeks
D. Miller
Milnes
C. Newcomb

M. Newcomb
Pigg
Rieley
Slaughter

L. Thomas
Alice Thompson
Wood

PAGE LITERARY SOCIETY

Motto: "Thy Country's, thy God's, and Truth's"

Colors: Red and White

Flower: Red Rose

Honorary Member

MISS MARGARET VANCE HOFFMAN

OFFICERS

	Fall	*Winter*	*Spring*
President	Frances Pigg	Joyce Rieley	Eleanor Bird Cook
Vice-President	Margaret Newcomb	Ann Wood	Mary E. Cosby
Secretary	Lucy Clark	Ruth Manning	Elizabeth Buie
Treasurer	Virginia Hisey	Virginia Hisey	Virginia Hisey
Critic	Eleanor Bird Cook	Audrey Slaughter	Dorothy Lipscomb
Chairman Program Com.	Frances West	Catherine Cartee	Audrey Slaughter
Sergeant-at-Arms	Adelaide Howser	Flora Heins	Margaret Hopkins

Although Page Literary Society is relatively young on campus, it finds great strength and courage in the character of the man for whom it was named. In 1921, Thomas Nelson Page, a noted Virginian, was chosen by the founders as the inspiration for promoting a greater appreciation for literature and for writers of the past and present. At each meeting its motto, "Thy Country's, thy God's, and Truth's" is reverently repeated by all its members and held dear in the heart of each present.

The programs for this year have consisted of the study of modern drama and of current cinema attractions of the year. A love for the better types of stage and screen productions has developed as a result of discussion and study along these lines. As a contribution to this study, the new members in the first program of the new year dramatized parts of many of the best films.

On April 15, Page Day was observed by fitting chapel exercises.

Reading from Left to Right

MAGAZINE AND TRAVEL GROUP

First Row: Hamilton, Crance, Falls, Baker, Wooding, Burton, Sprague
Second Row: Franklin, Fulp, Spratley, Russell, Hutcheson, Driver, Estes
Third Row: Huffman, Burgess, Roane, Sprouse

DRAMA GROUP

First Row: Moroney, Bryan, Andersen, Watts, Prediger
Second Row: Landes, Carrico, Ware, White, Rott, Smith
Third Row: Kilmartin, Holland, Spencer, Saville, Thomas

ALPHA LITERARY SOCIETY

Reading from Left to Right

MUSIC STUDY GROUP

First Row: Bristoe, Sherman, Moyers, Jarvis
Second Row: Roller, Keller, McCormick, Campbell

NEW POETRY AND NOVEL GROUP

First Row: Pursley, Witt, Burnette, Burrow, Quinn, Harris, Williams, Fristoe
Second Row: Stuart, Mathews, Vincent, Cather, Munroe
Third Row: Cockrell, Fearnow, Duncan, Smiley, Ellett, Newcomb, Rott, Gosney
Fourth Row: Woodson, Poindexter, Martin, Trueheart, Moorman, Thomas, Griffin, Watts

Gene Averett, Mary V. Montgomery, Anne Bond
Anne Gunter Florence Holland
Belle Krieger, Douglas MacDonald, Dorothy Beach

SOCIAL COMMITTEE

Mary Vernon Montgomery, *Chairman*

The Social Committee is composed of eight members chosen from the Sophomore, Junior, and Senior classes, the chairman being selected from the Senior class. It is the purpose of this committee to sponsor all campus activities of a social nature.

Each member of the committee has an assigned duty to perform throughout the year. These duties include decorating for teas, formal dinners, and dances; arranging programs for teas and dinners; writing invitations; planning the seating arrangements for dinners.

Each member is also required to keep a notebook, which serves as a record of her work and a guide for the member who is to succeed her.

THE DEBATING CLUB

It is the purpose of this club to arouse interest and develop ability in public speaking and debating

Campbell
A. Cox
V. Cox

Duncan
Geiger
Hopkins
Kilgore

Knight
Manson
D. Miller

Milnes
Rice
Rieley

Slaughter
L. Sloop
Snead

Thomas
Way
Wiley

LE CERCLE FRANÇAIS

The French Circle endeavors to foster an interest in France and to instill in its members the love of French fitly spoken.

Beach
Byer
V. Cox

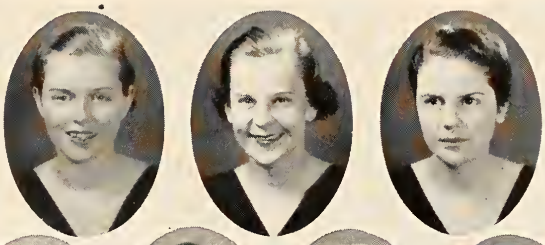

Deaver
Fray
Jarvis
Golladay

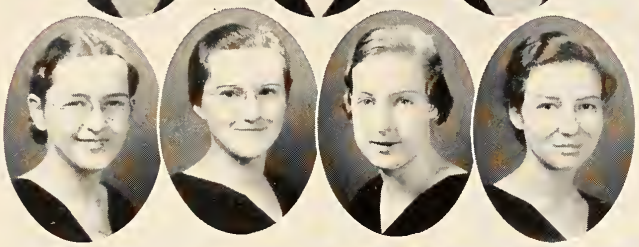

Hotch
Howser
Kincannon
Knight

Manson
McMillan
Mundy

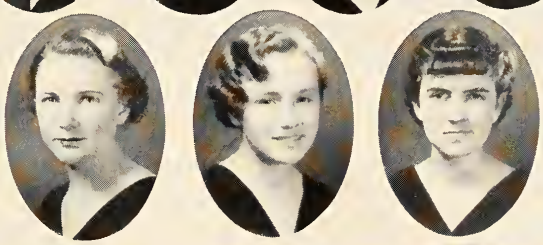

Newcomb
Page
A. Rice

F. Rice
Rieley
Shelton

Left to Right: Sites, V. Liskey, Will, Croushorn, E. Lineweaver, Wilberger, Hickerson, Lambert, Andes, Madden, *President*, Fawley, Crim, Slaven, Marshall, Blose, Showalter, J. Hopkins, Layman, Wandless, Rutherford, G. Lineweaver, Glovier

SESAME CLUB

The Sesame Club was formed three years ago after a few unsuccessful attempts to form an organization which would bring day students into a more intimate contact with each other and with classmates living on campus. The society meets once monthly and endeavors to sponsor activities which will further their purpose. This year Sesame gave a luncheon, to which each member of the club invited a campus student.

The sponsors of Sesame, who are members of the teaching staff, are Mrs. Ruebush, Mr. Chappelear, and Mr. Shorts. Grace Madden has served as president of the organization this year.

First Row: Barnes, A. Cox, F. Graybeal, I. Graybeal, Hull
Second Row: S. Jolly, Kilgore, Matthews, J. L. Miller, J. R. Miller, *President*, Pollard

AEOLIAN CLUB

The Aeolian Club was organized to further the appreciation of fine music on campus, to arouse interest in different types of music, and to aid talented students to study music. In the latter direction a great step has been taken to give financial aid in the form of a scholarship, which is granted to one student who possesses talent in some field such as violin, voice, piano, or pipe organ. This year the scholarship was awarded to Luemma Phipps, for voice.

The meetings held once a week by the Aeolian members were devoted to the study of the life and works of Schubert, to the study of operas, and to current topics in music. The club sponsors recitals throughout the year.

Josephine R. Miller, Julia Kilgore, and Inez Graybeal represented the club at the district meeting at Buena Vista, Virginia.

The club sponsor is Mrs. Vera Melone Conrad, member of the teaching staff in music.

ALPHA RHO DELTA

This club was formed to further interest in the classics and in the contributions which Ancient Greece and Rome have made to our civilization.

A. Beazley
M. Bryant
K. Burnette

V. Cox
Fray
Golladay
F. Graybeal

Harding
Kincannon
Manson
Meeks

J. R. Miller
Morris
Neil
Page

Phalen
Poindexter
M. Quinn
Rose

L. Sloop
Trainum
Whitmire

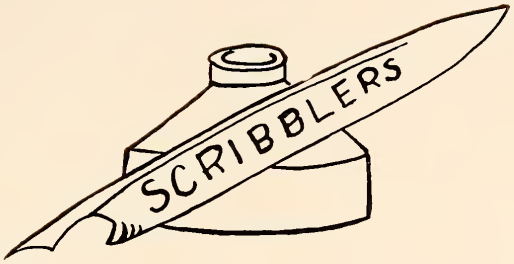

Kay Carpenter

C. T. Logan

Eugenia Trainum

Virginia Morris

Margaret V. Hoffman

Lois Sloop

Clyde Hellen Schuler

Elizabeth P. Cleveland

Evelyn Pugh

Nancy Byrd Ruebush

Virginia Cox

Louise Cloud

Marie Louise Bizzell

Ruth Shuler

C. H. Hoffman

Ruth S. Hudgins

Left to Right: H. Marston, Pollard, Williams, Latane, G. Averett, Surber, H. Courter, Fulton, Pigg, L. Marston, Minton, Hopkins, Gunn, Moody, Blair, E. Cooper, A. Mason, *President*

ART CLUB

Within the art classes and on campus generally there is a large group of students who are interested in constructive art activity and in furthering general interest and appreciation in art. The Art Club was formed for the purpose of bringing together this group in activities mirroring their interest and ability.

Definite requirements have been set up for entrance: an average scholarship rating, at least one quarter of art training in college or present registration in a class, recommendation by the art faculty or by a Club member, and a successful try-out. In this manner the standard of art ability and interest within the club is guaranteed.

In its effort to promote artistic interest during the past year, the Club conducted a chapel program featuring a movie on the making of a stained glass window, and presented to the college a beautiful block-print, "Purple Clematis" by Emerald Bristow, now hanging in Senior Hall. Favors, decorations, and posters are other contributions of the Club members. In conjunction with the Art Staff, the Art Club sponsored this spring an art contest among the public school students of the county, testing for appreciation and for ability in technique.

Left to Right: Josephine R. Miller, Miss Lena Ralston, Frances Graybeal, Julia Kilgore, Miss Lucille Isbell, Mr. Fred Spiker, *Director,* Mrs. Lineweaver, Alice Thompson, Mr. Arlie Long, Mr. Louis Clayebrook

BLUE-STONE ENSEMBLE

Under the direction of Mr. Fred B. Spiker, instructor in violin at the college, the Blue-Stone Ensemble meets for practice every Wednesday evening in the Music Room. Any student who plays with a marked degree of accuracy and enjoys orchestral work is invited to join the group. Guest players from Harrisonburg are also invited to join the group for practice and recital playing.

Instruments included in the orchestra this year are: violins, bass violin, cello, flute, saxophone, clarinet, and piano.

The Ensemble is busy, during the spring especially, practicing and presenting recitals in Harrisonburg and near-by towns.

First Row: Thrasher, Davis, E. Sheets, Potts, Ziegler, *President*, Smiley, Williams, M. Chapman, McCraw, Early, Reynolds

Second Row: Gunn, Topping, Borum, Sherman, Slocum, Graham, Campbell

Third Row: Rosenkrans, Dunkum, Karnes, Hisey, Moyers

Fourth Row: Swartz, Marshall, Tyree, Surber, Morgan, Ream, Peak, M. Warner, Young, McKnight, Bailey, White, Hogan, Fulton, Mason

FRANCES SALE CLUB

The Frances Sale Club, an organization for home economics students, was founded several years ago, and named for Miss Frances Sale, who won distinction for herself by her efforts in this department while on our campus. The society was formed to interest home economics students in the various fields pertaining to their work and to give training in club leadership. Students who are interested in these forms of service may apply for membership.

Many worthwhile activities are carried on by the Frances Sale Club, among which is the management of preparing and serving refreshments at all teas sponsored by the Social Committee. This year they incorporated a new phase of work in their program by sending delegates to a mission to aid in teaching some home economics classes.

First Row: Prediger, Rosenkrans, Richter, Collins, M. Newcomb, A. Rice, E. Smith, L. Clarke, *President*, Davis, Hogan

Second Row: Glenn, Driver, Calhoun, G. Averett, Rogers, A. Williams, Sewell, A. Cox, Phipps, Wiley, Watts, Marshall, Manning, Smiley, Mears, Ashenfelter, Hale, Cohen, Belote

Third Row: Baker, M. Anderson, Andes, Hitt, Ziegler, Ream, Tyree

Fourth Row (standing): Gay, Peak, Goodman, Younger

CURIE SCIENCE CLUB

Dr. Ruth L. Phillips, *Sponsor*

The Curie Science Club, a new organization on campus this year, was formed in the interest of a group of students concerned with scientific work. The club was named for Madame Curie, the eminent woman scientist.

In spite of its youth, this society has very definitely taken its place and proved itself to be an indispensable and promising association. This may be accredited to the high standards and ideals which the members have set up for themselves. Their aim is to promote interest in science on campus, to give students an opportunity to do minor research work, and to enable them to keep in touch with and discuss recent scientific discoveries and inventions.

Each member of this club is required to become a junior member of the Virginia Academy of Science. A large number from the Curie Club took advantage of the opportunity thus afforded and attended a meeting of the Academy in Richmond this spring.

Barnes
Carpenter
Cook

Crichton
Darden
Deaver
F. Graybeal

I. Graybeal
Howser
Matthews

Meeks
Miller
Phipps

Slaughter
Smith
Thompson

Thornton
Way
West

GLEE CLUB

Miss Edna Shaeffer, *Director*

HONORARY MEMBERS

Frances Houck
Janet Houck
Evelyn Wolf
Frances Gardner
Katherine Wilson
Mrs. Vera Melone Conrad
Miss Gladys Michaels

The Glee Club, founded with the college but with a more formal reorganization in 1915, was the first college glee club in Virginia to affiliate with the Federation of Music Clubs. Its two-fold aim is to create further interest in music and to serve as a college choir.

Campus activities this year include the Christmas Vesper Service, various programs in assembly, commencement program, and spring concert of excerpts from opera. In April the Glee Club made a trip to Norfolk and Richmond, where various programs were given. Other outside activities included programs at the Elks Club, the Rotary Club, and the Apple-Blossom Festival at Winchester.

Some Glee Club Groups—Dramatic and Geographic

G. Averett
Beale
V. Bean

Buie
A. Cox
V. Cox

Faulkner
Geiger
Gilley

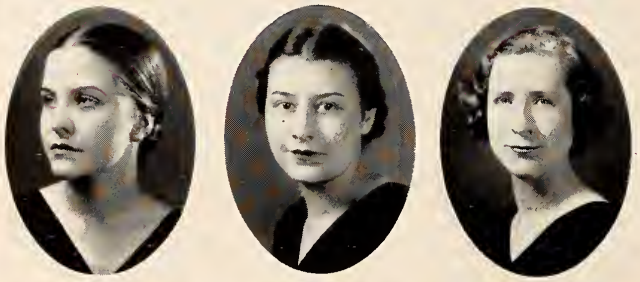

Holland
Jenkins
Knight

Milnes
Turner
Wells

STRATFORD CLUB

Director, Miss Ruth Hudson

Honorary Member, Mr. Conrad Logan

The Stratford Dramatic Club, since its organization in 1919, has stood for the presentation of plays of high quality on the campus. The club feels that through its work this year, this standard has been upheld. During the fall quarter the club presented a comedy of Oscar Wilde's, *The Importance of Being Earnest.* In the spring quarter the play, *The Young Idea,* written by Noel Coward, was given.

During National Drama Week the Club presented two programs, each consisting of two cleverly-staged one-act plays: *For Distinguished Service, I'm Going, Nevertheless,* and *Thursday Evening.* A formal tea for faculty members was also given in Alumnae Hall.

The club meets once a week, at which time various phases of drama are studied. The director, Miss Hudson, is constantly and faithfully working with the club, aiding it in the continuance of successful work.

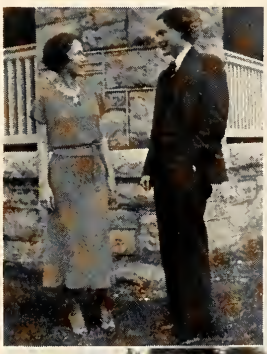

Starring in This Year's Productions

Gene Averett and Billye Milnes in *I'm Going;* Elizabeth Gilley, "Mike" Buie, and Gene Averett in Noel Coward's comedy, *The Young Idea;* Elizabeth Gilley, Nancy Turner, and Frances Wells in *Thursday Evening;* Elizabeth Gilley, Bertha Jenkins, and Glen Harshman in *For Distinguished Service;* and Katherine Beale, Flo Holland, and Meigs Aldhizer in *Nevertheless*

(Left to Right)

First Row: N. Smith, Glenn, Wilkins, Day, Luckett, Young, Riddick, Dobbins, Newman, Hotch, Dunn

Second Row: Swartz, Cannon, Faulkner, L. Sloop, F. Moyer, Jackson, Dovel, Poats, Gilliam, Lockwood, Cather, Webber, Campbell, Sprouse, Spratley, Griffin, Beazley, Hardy, Richter, Prediger, Thomas, Ferguson

Third Row: Pursley, Martz, K. Fauls, Crance, James, Fulton, Finney, Burrow, Curtis, L. Harris, Martin, Coleman

Fourth Row: Baldwin, Keller, Anderton, Evans, Umberger, Roberts, Weatherly, Grove, Turner, Smith, Oas, Rickman, Covington, Krozack, Huffman, E. Cole, Burgess, Elcan, Witt, Hotch

THE HIKING

The Hiking Club was organized several years ago for the benefit of those who enjoy hiking and nature study. Every year a letter is awarded to each member who hikes fifty miles or more before the Christmas holidays. At least twenty miles must be made in ten-mile hikes.

This year the club was divided into groups headed by Erma Cannon, Lois Sloop, Margaret Shank, and Margaret Poats. The hikes were made in the afternoons after classes and on Saturdays. Among the points visited

(Left to Right)

First Row: Alice Thompson, Isaac, Najjum, Bonniwell, Gilkeson, Williams, Elliot, Agnes Thompson, G. Stone, Schumacher, Barksdale, North, N. Smith

Second Row: Driver, Brinn, Milton, Ritchie, Whitmire, Abrams, Poindexter, Carr, Rhodes, Hodges, Ellett, McCue, Taylor

Third Row: Hull, M. White, Alderson, Mathews, Cockrell, M. West, Teiche, B. Sloop, Hutcheson, Carper, Cupp, Armentrout, Byer

Fourth Row: Ferguson, Ashby, A. White, Barton, McCormick, Kilgore, Foster, Kanode

CLUB

were Dayton, Massanetta Springs, Pleasant Hill, the "Frog Pond," the town reservoir, and the peak of Massanutten Mountain. The Peak is climbed every fall by Dr. Duke, other members of the faculty, and a large group of students. For members of the Hiking Club, this climb counts as one of their ten-mile hikes.

The club also spent an enjoyable week-end at the college camp on the Shenandoah River near Port Republic.

"The world is like a looking-glass; it gives back to every man the reflection of his own face."

—THACKERAY

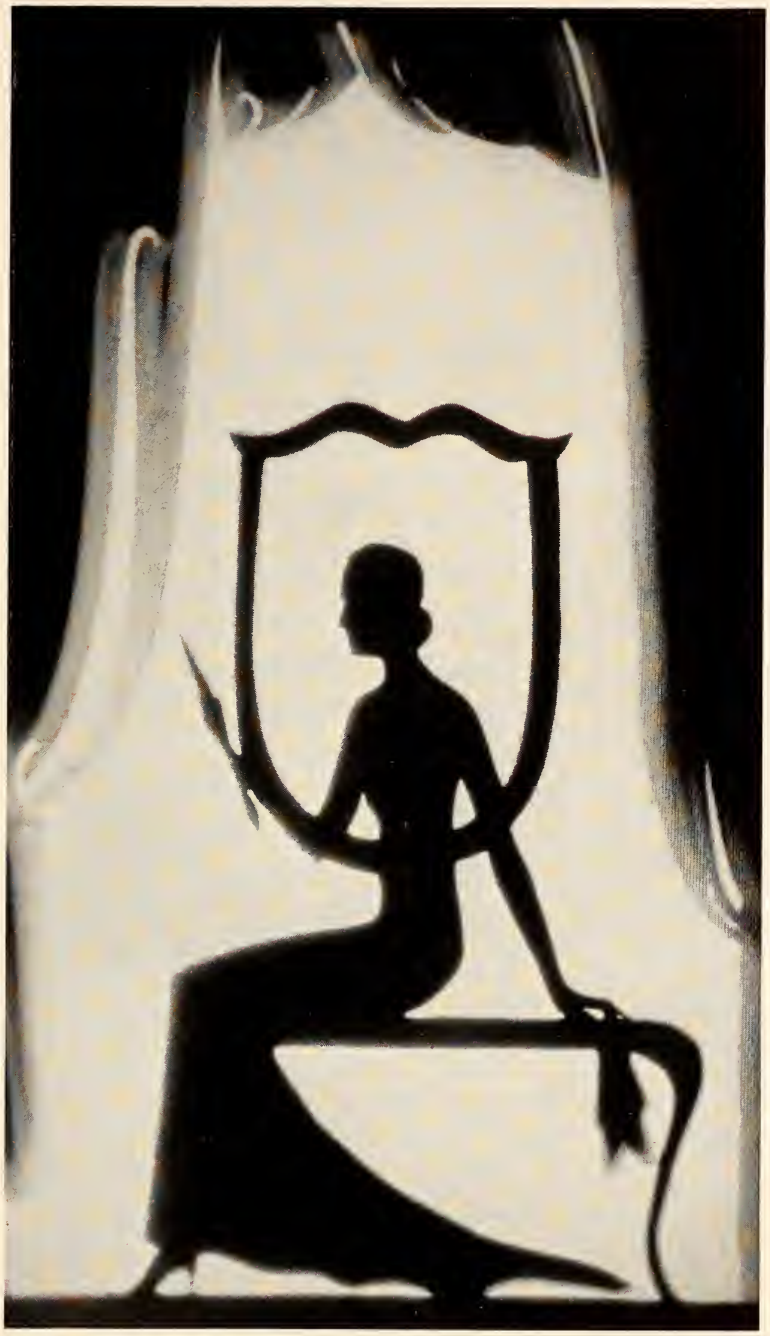

BOOK
SIX

OUR MIRROR

OUR MIRROR

Mirrors often reveal the inner as well as the outer self. This year, when we as a student body gazed into the Big Mirror *to decide which students reflect most clearly the outstanding characteristics from all phases of our college life, we found these reflections:*

HENRIETTA MANSON - - -	BEST LEADER
BILLYE MILNES - - - -	MOST DRAMATIC
KATHLEEN CARPENTER -	MOST VERSATILE BEST-LOOKING
FRANCES PIGG - - - -	MOST ARTISTIC
RUTH SHULAR - - -	MOST INTELLECTUAL
EMILY PITTMAN - - - -	MOST ATHLETIC
EUGENIA TRAINUM - - -	MOST LITERARY
MARY PAGE BARNES - - -	MOST MUSICAL

Henrietta Manson

Best Leader

Billye Milnes

Most Dramatic

Kathleen Carpenter

Most Versatile
Best-looking

Frances Pigg

Most Artistic

Ruth Shular

Most Intellectual

Emily Pittman

Most Athletic

Eugenia Trainum

Most Literary

Mary
Page
Barnes

Most Musical

OUR LITTLE MIRROR

THE LITTLE MIRROR *reflects significant personal traits outstanding among various members of the student body. Here are this year's representatives:*

DOROTHY GILLEN	MOST ORIGINAL
POLLY STEPHENSON	HAPPIEST
MARY BLANKINSHIP	MOST BUSINESSLIKE
FRANCES WELLS	FRIENDLIEST
EDITH TODD	QUIETEST
MAE SIMMERMAN	BEST DANCER
FLORENCE HOLLAND	MOST DIGNIFIED
MARTHA SAUNDERS	MOST STYLISH MOST SOPHISTICATED
JOYCE RIELEY	WITTIEST

Dorothy Gillen

Most Original

Polly Stephenson

Happiest

Mary Blankinship

Most Businesslike

Frances Wells

Most Friendly

Edith Todd

Quietest

Mae Simmerman

Best Dancer

Florence Holland

Most Dignified

Martha Saunders

Most Stylish

Most Sophisticated

Joyce Rieley

Wittiest

CALENDAR

(Taken from the pages of an H. T. C. diary)

SEPTEMBER

24. Hail, hail, we're back again at H. T. C., and glad of it! I was never so tired in my life, but somehow the sight of Blue-Stone Hill and all the old crowd gives me the Harrisonburg spirit again.
26. Took my Little Sister to the Y. W. party. Met a lot of girls.
28. Well, the new girls made their formal *début* to the faculty tonight at Hillcrest. I heard one freshman say her name was changed ten times in half an hour. Same little joke.
29. We had a movie in Wilson hall tonight. Joan Crawford was the "Dancing Lady."

OCTOBER

3. With the faculty and seniors in cap and gown and the rest of us on our dignity, we attended the first convocation exercises of the year. Dr. Snaveley, speaker of the occasion, gave a very interesting message.
10. The New Girl-Old Girl Wedding was lovely. For once we didn't hear the "strains of Lohengrin's march," but it was a wedding.
12. I almost yelled myself hoarse tonight at the New Girl-Old Girl basketball game. New girls have "wim and wigor," but the old girls won.
13. We had another movie tonight. This time it was *Thirty-Day Princess*, with Sylvia Sydney in the title rôle.
17. The Y. W. C. A. gave a tea this afternoon for the new girls.
19. The new girls are getting even more favors. Tonight the Cotillion Club entertained for them with a dance in the Big Gym.
23. Feeling very solemn and sober, we again signed the Student Government Pledge.
26. The *Breeze* and SCHOOLMA'AM editors and business managers left this morning for Radford and Blacksburg, where the press convention is in session. The Frances Sale Club had a party for new home economics students tonight.
27. Today H. T. C. lost the hockey game to Sweet Briar, 3-2.
31. Hallowe'en! The dinner tonight was grand, even with the spooks.

NOVEMBER

2-3. Hockey Tournament at Randolph-Macon. H. T. C. scored two victories. Three cheers for the purple and gold!
7. Senior Class Day. Dignified and serious in their caps and gowns, the seniors celebrated their last class day at H. T. C.
9. Harrisonburg had a treat today. We had none other than Governor Peery to speak to us in Assembly. He was late, as important people can afford to be, but we lustily sang *Old Virginia* until he came. Liked his talk.

10. The first dance of the season is over—and what a good time we all had! Ray Frye's music was just right! Harvest decorations.
11. Sunday and Armistice Day. We had a patriotic program in Y. W.
14. The Standards Day Fashion Show was a big success. The clothes were stunning. Wish I had some money.
17. The SCHOOLMA'AM Bazaar tonight was the best one yet. The gifts were all so attractive that everyone had to buy something. Ray Frye's orchestra played for the dancing.
23. I haven't stopped shivering yet! *Death Takes a Holiday* was good, but I don't care to see it again, thank you.
29. Thanksgiving. I went home with Mary for the day. Too much turkey, of course. We got back to college in time to see George Arliss in *The King's Vacation.*
30. Bill Morrison's orchestra played for the informal dancing in the gym.

DECEMBER

1. The varsity and alumnae hockey teams had a spirited tilt on a muddy field today. We won, but the alumnae still have "punch."
5. The recital by music students was very good. Costumes pretty.
7. More entertainment. This time is was *The Importance of Being Earnest.* Witty, and cleverly done. Congratulations, Stratfords!
8. "I'll hold my breath!" is the favorite expression now.—Source? *Mrs. Wiggs of the Cabbage Patch.*
12. Christmas is in the air! Only eight more days until we go home! The Christmas spirit was portrayed in the Y. W. pageant tonight. Frances Wells made a lovely madonna.
13. Another lyceum member. The English Singers were superb.
16. The last Sunday in the quarter! The cantata by the Glee Club was beautiful! Only three more days now.
17-19. Everything's over! We're homeward bound! Jingle bells!

JANUARY

3. Back to H. T. C. again.
5. The movie tonight was *Let's Fall in Love.* Appropriate idea now!
11. The Sophomores came out as be-goggled aviatrixes trying to "hitch their plane to a star." The "Spirit of '37" had an accident, but no serious damage was done.
18. The Lees celebrated their "day" with an interesting program in chapel and a banquet tonight. Afterwards we went to the Athletic Association play, *Three Guesses.*
19. Do I have jangled nerves? Who wouldn't after seeing *Ninth Guest?* A few more movies like that, and H. T. C. can move to Staunton.
30. Alpha Chi Chapter of Kappa Delta Pi celebrated its seventh anniversary today. In chapel the guest artist, Mr. Gresham, baritone, of Lynchburg, gave a delightful recital. All honor-students were invited to the tea this afternoon.

FEBRUARY

2. The day we have been looking forward to for months. Cotillion dance. Dansante this afternoon, formal dance tonight, Jack Wardlow's music, silver moon and stars on blue drops.
8. Lanier Day. The basketball season is on. We won from Blackstone!
9. We held our sides and sang "ta-ra-ra-boom-de-ay" with David Harum. In the tea room after the movie we heard that the rabbit foot still held good at Westhampton. Hurray for H. T. C.!

16. Tonight we had *The Green Pastures,* given by the original cast. This whole play, and especially the performance of "de Lawd," is something we shall long remember.
22. Today was Junior Day. We were dressed as pirates bold, seeking the treasure, knowledge. After the party we went to the Alpha play, *Who Told the Truth?*

March

1. The basketball team won another game from East Stroudsburg!
2. We had another movie, *The World Moves On.*
5. Tonight the Hampton Quartet gave a program of negro spirituals.
7. The Bridgewater Y. W. C. A. led in a very inspirational service.
9. Our team won another game from New College here. We're undefeated!
18-20. More examinations. History will repeat itself!
21. And so begins the Spring Quarter. At least we can begin with a good feeling after hearing the Davidson College Glee Club and Orchestra.
22. The Homecoming Celebration began with a concert tonight by Kathryn Meisle, contralto, and Mildred Dilling, the harpist of the heavenly hands.
23. It rained today, but even that didn't keep away three hundred alumnae. Alumnae meeting, basketball game, *One Night of Love,* tea, banquet, *Grand Old Girl,* and co-ed dance were some features of the day.
27. The new student government officers took their places this morning at the annual installation service. Dr. Bessie Carter Randolph spoke.
28. Tonight the Y. W. officers were installed at the candlelight service.

March-April

29-3. We're off for five days of vacation. Yellow hats!

April

6. We saw *The Merry Widow,* our first movie after vacation.
10. We had our first feeling of seniority today when we got our rings.
13. The Page circus "came to town." Clowns, horseback riders, side-shows, peanuts, pink lemonade made it seem like the real thing.
15. Page Day.
20. The moving picture *Treasure Island* was as good as the book.
21. We got up at five o'clock for the Easter Sunrise Service.
26. Freshmen, as cadets, invaded the campus. Congratulations, Freshmen, on your first class day.

May

1. French Circle presented *Maître Pierre Pathelin* in assembly. Tonight Inez Graybeal gave her senior recital, accompanied by Frances Graybeal and Josephine Miller. It was quite a success.
4. May Day. Peter Pan and the fairies were a colorful part of this pageant.
18. Tonight we had the *Barretts of Wimpole Street,* starring Norma Shearer.

June

7. Exams are over! It won't be long now. Garden party tonight.
9. The seniors had breakfast in the Tea Room and brought hope-chest gifts. At eleven o'clock we heard the Baccalaureate Sermon by Dr. Pruden. Tonight is the Seniority Service.
10. Class day exercises and commencement address by Dr. Cooper. Awarding of diplomas and degrees.
11. Farewell! A mixture of smiles and tears.

SNAPPED THE DAY WE CLIMBED THE PEAKS

Marian, Bobby, Gilley, and Hattie on the very top — and glad for a rest . . . Dr. Duke, with his famous Massanutten alpenstock, as he leads the climbers to the top.

A group at the entrance of Massanutten Caverns . . A hill like Massanutten doesn't bother Miss Waples — she's a real hiker.

"After the climb is over"— Marian, Rosie, and the "Savages" take a rest . . . A view of the Shenandoah Valley from the Peak.

Another view of the Valley, but not quite so good as through Dr. Frederikson's field glasses . . . Sitting on the steps of the lodge at the foot of the Peak . . . Lunch after the climb . . . Hungry?

A view of the cliffs . . . Taking a rest before the whistle blows again . . . Mr. Hanson takes time out to do a little geological investigating.

THAT WEEK-END AT CAMP

Dot Lipscomb turns milk-maid, and even "Bossie" doesn't mind at all . . . Frankie, Annie, and Helen (or Lucy Warren, we wouldn't know which) entertain the kitten in the hammock . . . Luemma looks over one of those ancient newspapers . . . This is the way we ride to camp.

Kay and Doug on the bridge . . . Two oarsmen . . . Bobby, naturally, has made friends with the dog . . . The trees at camp in November.

Morning rites: Henrietta and "Pooh" at the well . . . Is this croquet or fencing? . . . At the foot of one of the big oaks . . . Lucille Smiley has to rest after having to carry that big pumpkin so far.

"Mike" in person . . . Towing the boat in. . . . A hike in the woods.

From the looks of this crowd, some garden is going to be minus a few turnips . . . The dog again . . . Pushing off in that leaky boat.

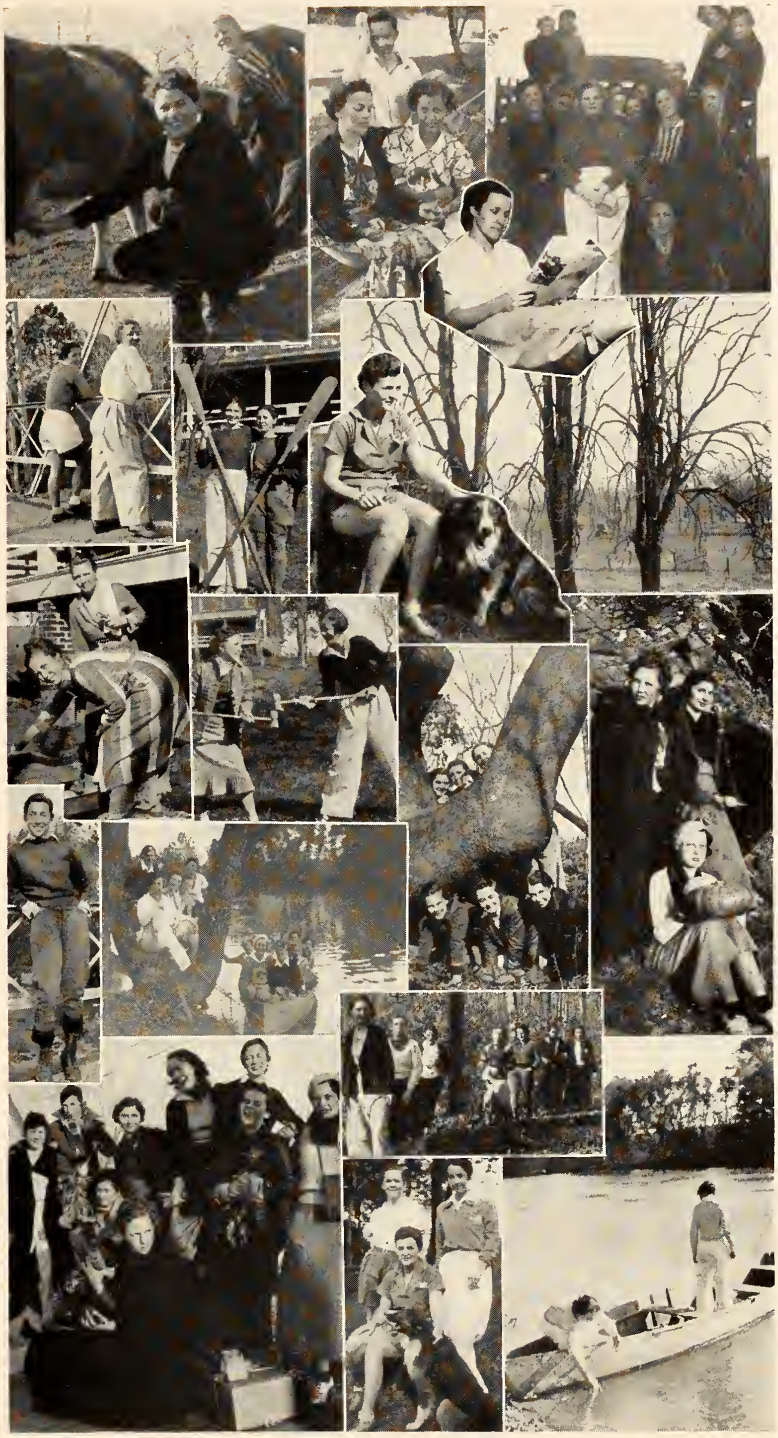

Well, hasn't we had another week year together. I had such a good time at your house. I'll be selling your again next year. Have a good time this summer. Ever

Some outstanding individuals who have visited our campus this year: Probably the most famous is Richard B. Harrison, "de Lawd" of *The Green Pastures.* His death occurred in New York shortly after his moving portrayal here of the Deity.

(*Left*) Dr. Bessie Carter Randolph, president of Hollins College and former dean of women here, gave a very fine address at the Spring Convocation, when the new Student Government officers were installed.

(*Center*) Gov. and Mrs. Peery and Col. and Mrs. Waller as they left Wilson Hall after the Governor had spoken to the student body.

(*Lower right corner*) Dr. Chan, eminent Chinese surgeon, who gave a very splendid address here. His fine work, as well as his charming personality, attracts admiration wherever he goes.

And of course we have had several "goat" visitors during the year. Laniers, Lees, Pages, Art Club, and Debating Club have all sent their quota.

The Alpha group leaders and their sponsor, Mrs. Ruebush . . . Peggy Ward dresses up for the "kid" party . . . Ruth Pullen in the Sprinkel House Garden during the big snow.

Jackie White and some of his college friends . . . Caught in the act—Frankie is studying! Mildred Townsend models Japanese pajamas for the fashion show . . . Ready to go horseback riding.

Sitting on the big rock in front of Alumnae Hall . . . Our twins: the Austins, the Marstons, and the Quinns . . . Tackled in a snowdrift!

A Sunday afternoon outing . . . "No Parking"? Be careful, my dears; a rule is a rule, you know.

Two more "kids" are ready for the party. Have a good time . . . How the campus looked after the big blizzard.

V. P. I. arrives on the scene. Look us over, girls . . . Back from an afternoon's canter . . . Another view of the campus under snow.

Seniors going to chapel on Wednesday . . . On Sophomore Day the "Spirit of '37" had a "crack-up," but no serious damage was done . . . Townsend goes Western Union for the moment . . . On Spotswood steps, Sunday afternoon.

Bobby with her Teddy Bear . . . "Mac" Sampson, tap-dancer, extraordinary . . . Homecoming; a typical crowd of students and alumnae.

Bryan, Andersen, and Moroney, three of our "Savages" . . . Mrs. Ruebush and a group of her Alpha leaders . . . The Senior officers with Dr. Normand and Miss Marbut on Senior Day.

Another snapshot taken at Homecoming. It seems that visitors other than alumnae come to H. T. C. . . . The Junior officers and Dr. Frederikson, big brother, on Junior Day.

The South Lawn in spring . . . "Yours truly"—to student teachers . . . A Norway spruce bowed under the weight of the snow . . . "Will"—another tradition.

Scene from the New Girl-Old Girl Wedding.

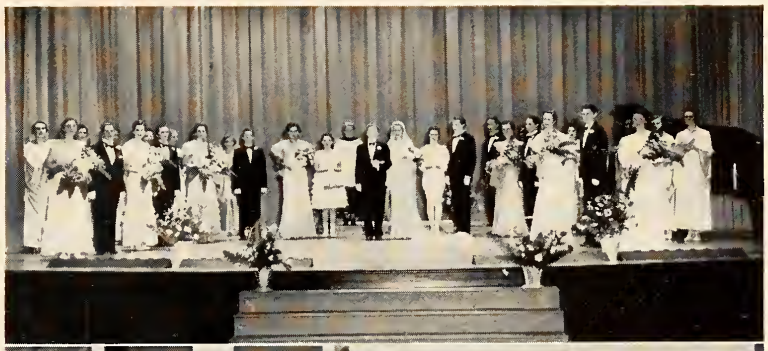

The families of the Bride and Groom watch the couple ride away.

The Cotillion Mid-Winter Dance.

"THE GREEN PASTURES"

WILSON HALL, FEBRUARY 16, 1935

(*Left*) Richard B. Harrison as "de Lawd." Within a month after his reverent interpretation here of this great *rôle,* he went to meet his Maker. His passing has caused throughout the land genuine sorrow and a sense of personal loss.

(*Left*) The famous "Heavenly Choir," whose music glorified many scenes of this unique play.

(*Right*) "De Lawd" looks upon his new creation, Adam and Eve, all three feeling the greatness of this new responsibility.

Joint Concert by

MISS
KATHRYN MEISLE

and

MISS
MILDRED DILLING

WILSON HALL

MARCH 22, 1935

(*Right*) Kathryn Meisle, contralto, of the Metropolitan Opera Company.

(*Left*) Mildred Dilling, harpist.

Scene from the Y. W. C. A. Christmas Pageant.

Frances Wells as the Madonna in the Christmas Pageant.

Students in the Music Department who appeared in a costume recital.

MAY DAY FESTIVAL

Sponsored by

THE ATHLETIC ASSOCIATION

MAY 4, 1935

Peter Pan

Time: Anytime *Place:* Never Never Land

SYNOPSIS

EPISODE I

The lost boys of Never Never Land await the return of their Captain, Peter Pan, who has gone into the world of reality in search of his shadow. Wendy, whom Peter has persuaded to be their mother, flying to Never Never Land ahead of Peter, is shot by the Lost Boys at the instigation of Tinker Bell. Peter revives her and she sings the Lost Boys to sleep.

EPISODE II

Dawn breaks, and a new day begins. Tinker, repenting her mischief, flies away to Fairyland and soon returns with the Fairy Queen and her Court. Having welcomed the Queen, Peter dances with his shadow. Dainty fairies troop over the hill and dance for the Lost Boys. In plotting against Peter and his Lost Boys, wicked pirates steal the Queen's wand, thereby rendering her helpless. However, friendly Indians interrupt these evil intentions and restore the magic wand.

The time comes when Wendy must return home and the Lost Boys clamor to go with her. Peter Pan, the symbol of eternal youth, must remain in his Never Never Land forever or else grow old. Thus the Queen is crowned their Fairy Godmother, and shortly afterwards the Queen, Wendy, and the Lost Boys leave. Wistfully, Peter gazes after them and silently vanishes into the forest.

CHARACTERS

Peter Pan, Ann Wood; *Tinker Bell,* Jennie Spratley; *Wendy,* Ellen Eastham; *John,* Edith Todd; *Michael,* Mae Simmerman; *Lost Boys,* "Mike" Buie, Janet Baker, Lois Sloop, Retha Cooper, Rachel Savage, Elizabeth Starkey, Virginia Duncan; *Tiger Lily,* Bertha Jenkins; *Ostrich,* Virginia Byers; *Crocodile,* Sue Quinn.

DANCERS

Archery, Welcome, Tumbling: "Mike" Buie, Janet Baker, Lois Sloop, Rachel Savage, Elizabeth Swartz, Retha Cooper.

Moon and Shadow: Ellen Moran, Margaret Regan, Virginia Bean, Douglas MacDonald, Ann Kellam, Mary VanLandingham, Anne Maistrelli, Marguerite Holder, Martha Saunders.

Dawn: Emily Pittman, Frances West, Louise Cloud, Daisy Mae Gifford, Margaret Shank, Evelyn Hughes, Mary E. Kanode, Margaret Byer, Helen Willis, Eleanor Studebaker, Mary B. Boden, Willene Clarke.

Fairy: Flora Heins, Terry Russell, Catherine Cartee, Mimi Hutcheson, Florence Rice, Elizabeth Hodges, Marie Boyer, Eleanor Harrison.

Pirates: Dorothy Lipscomb, Lurlene Barksdale, Virginia Duncan, Elizabeth Huffman, Lois Wandless, Margaret Ann Fisher.

Indians: Erma Cannon, Margaret Dixson, Marian Townsend, Ann VanLandingham, Dolores Phalen, Marian Sampson, Louise Witt, Bessie Watts.

Kathleen Carpenter
May Queen

Nancy Turner
Maid of Honor

SCENES FROM THE MAY DAY PAGEANT

Members of the Court *(left to right):* Agnes Mason, Mary Blankinship, Catherine Matthews, Mary Vernon Montgomery

SCENES FROM THE MAY DAY PAGEANT

Members of the Court *(left to right):* Julia Courter, Mary Page Barnes, Elizabeth Gilley, Hattie Courter

SCENES FROM THE MAY DAY PAGEANT

Members of the Court *(left to right):* Gene Averett, Alyce Geiger, Melva Burnette, Frances Wells

STATE TEACHERS COLLEGE, HARRISONBURG, VIRGINIA

THE GRADUATING CLASSES

present

THE ROMANTIC AGE

by

A. A. MILNE

SATURDAY EVENING, JUNE 8, 1935

Eight-thirty o'clock

Wilson Hall

PERSONS OF THE PLAY

Henry Knowles	BILLYE MILNES
Mary Knowles	BERTHA JENKINS
Melisande	KATHLEEN CARPENTER
Jane	FLORENCE HOLLAND
Bobby	ELIZABETH BUIE
Gervase Mallory	ALYCE GEIGER
Ern	FRANCES WILKINS
Gentleman Susan	NANCY TURNER
Alice	MARY VERNON MONTGOMERY

ACT I. The hall of Mr. Knowles's house. Evening.

ACT II. A glade in the wood. Morning.

ACT III. The same as Act I.

SENIOR HALL, COMPLETED IN FEBRUARY

COMMENCEMENT PROGRAM, 1935

FRIDAY, JUNE SEVENTH

8:30 P. M. Recital by Departments of Music and Expression.....*Wilson Hall*

SATURDAY, JUNE EIGHTH

3:00 P. M. Sound Motion Picture.....*Wilson Hall*

8:00 P. M. Play by Graduating Classes, "The Romantic Age".....*Wilson Hall*
(Admission charge)

SUNDAY, JUNE NINTH

11:00 A. M. Commencement Service Sermon—Rev. E. H. Pruden, Ph.M., Ph.D., D.D., Pastor First Baptist Church, Petersburg, Virginia .....*Wilson Hall*

8:00 P. M. Y. W. C. A. Service, Guest Speaker, Dr. Pruden.....*Wilson Hall*

MONDAY, JUNE TENTH

11:00 A. M. Class Day Exercises.....*Wilson Hall*

3:00 P. M. Sound Motion Picture.....*Wilson Hall*

4:30-5:30 P. M. Informal Reception to Alumnae and Guests by the Faculty.....*Alumnae Hall*

8:30 P. M. Final Exercises.....*Wilson Hall*

Address to the Graduating Classes—William John Cooper, A.M., Ed.D., LL.D., Professor of Education, George Washington University, and Former United States Commissioner of Education

Delivery of Diplomas—President Samuel P. Duke

DIRECTORY

NAME	ADDRESS
Abrams, Jeanette Frances	99 Granville Avenue, Beckley, West Virginia
Acton, Josephine Louise	4807 Killiam Avenue., Norfolk
Adkins, Marjorie Lee	1663 Link Road, Lynchburg
Adler, Mary Sylvia	305 West 86th Street, Manhattan, New York City
Alderson, Elsie Mae	Hopewell
Aldhizer, Margaret	902 Fifth Street, S. E., Roanoke
Allen, Lillian	Bowling Green
Allred, Louise Thelma	602 West 9th Street, Winston-Salem, North Carolina
Amerman, Elizabeth D.	87 Cambridge Place, Brooklyn, New York
Anders, Helen Elizabeth	Boyce
Andersen, Margaret B.	1134 59th Street, Brooklyn, New York
Anderson, Mandane	Appomattox
Anderson, Virginia	Warren
Anderton, Louise Lee	Saluda
Andes, Anna Virginia	163 N. High Street, Harrisonburg
Arendall, Elizabeth	Clarkton
Armentrout, Patsy J.	Millboro
Arrington, Ila Louise	Pembroke
Ashby, Emily Frances	Wardtown
Ashenfelter, Lois Gertrude	Edinburg
Austin, Elizabeth Clemmer	Vesuvius
Austin, Helen Lee	Wytheville
Austin, Ruth Marie	Wytheville
Averett, Frances W.	3909 Peakland Place, Lynchburg
Averett, Gene	3909 Peakland Place, Lynchburg
Baggarly, Hazel L.	Browntown
Bagley, Ethel Clare	Kenbridge
Bailey, Anna M.	Luray
Bailey, Beatrice Isabel	Quinton
Baker, Janet C.	1877 Monrce Street, N. W., Washington, D. C.
Baker, Thelma	Kyles Ford, Tenn.
Balaban, Rebecca	4216 12th Avenue, Brooklyn, New York
Baldwin, Mary Elizabeth	115 National Avenue, Phoebus
Bales, Grace E.	Rose Hill
Balthis, Eleanor H.	Strasburg
Baptiste, Marjory R.	Boydton
Baptist, Sarah E.	Ivy
Bargh, Agnes F.	Cape Charles
Barksdale, Lurline	Brookneal
Barnes, Linda	Stuart
Barnes, Mary Page	Amelia Court House
Barton, Thelma	913 Grandin Road, Roanoke
Baylor, Margaret	Churchville
Beach, Dorothy Lois	202 East 41st Street, Norfolk
Beale, Katherine T.	Holland
Beamer, Noreen A.	Fincastle
Bean, Rebekah	229 Glenn Street, Cumberland, Maryland
Bean, Virginia	229 Glenn Street, Cumberland, Maryland

NAME	ADDRESS
Beane, Emma R.	Staunton
Beard, Emma C.	Staunton
Beazley, Alpine	Beaverdam
Beazley, Lora E.	Watson Avenue, Charlottesville
Beckner, Angie	Estill, Kentucky
Belchee, Alice Louise	Box 328, Staunton
Belchee, Gaynelle	Box 328, Staunton
Belote, Margaret	Melfa
Beverage, Virginia	355 North High Street, Harrisonburg
Biller, Brownie C.	New Market
Bishop, Ruby Virginia	Boydton
Blain, Margaret V.	509 Clay St., Clifton Forge
Blair, Hazel Edith	Gretna
Blair, Madeline A.	Chatham
Blankinship, Mary E.	620 Prospect Walk, Clifton Forge
Blose, Louise A.	Penn Laird
Bobbitt, Eleanor May	Reistertown, Maryland
Boden, Mary Belle	12 Shenandoah Avenue, Harrisonburg
Bodine, Ruth A.	251 View Street, Harrisonburg
Bond, Anne S.	442 S. Sycamore Street, Petersburg
Bonniwell, Margaret Lee	Hacks Neck
Borum, Florence Louise	Rice
Bourne, Mary D.	Wytheville
Bowles, Jessie P.	Palmyra
Bowman, Etta Mildred	Route 5, Box 60, Harrisonburg
Bowman, Maxine	Mt. Jackson
Bowman, Ruth V.	Mt. Jackson
Bowman, Ruth C.	Route 5, Harrisonburg
Boyer, Georgia Marie	125 West Spring Street, Woodstock
Brand, Kathleen Lois	Boykins
Branum, Margaret A.	410 South High Street, Harrisonburg
Briggs, Margaret	Homeville
Brinn, Hazel Mae	246 West 29th Street, Norfolk
Bristow, Edna Marguerite	Hardyville
Brock, Mildred Lucille	Route 3, Harrisonburg
Brooks, Beulah V.	Bowling Green
Brown, Mary Frances	113 East Main Street, Covington
Brunk, Marie	Route 4, Harrisonburg
Bryan, Catherine	R. F. D., Pine Plains, New York
Bryant, Mary Lee	Route No. 2, Chatham
Bubb, Doris V.	Woodbridge
Buchanan, Lilie S.	765 Pine Avenue, Waynesboro
Buchanan, Pauline E.	505 Dickson Building, Norfolk
Buie, Grace Elizabeth	Castle Heights, Lake City, Florida
Bundy, Katherine Karle	Tazewell
Burgess, Joy Augusta	Paces
Burnette, Ruby Katherine	Leesville
Burnette, Lois Isabelle	Leesville
Burnette, Sarah Maude	Appomattox
Burnette, Melva E.	Leesville
Burrow, Jennie Mae	Disputanta
Burton, Virginia Louise	Saxe
Bushong, Emily Virginia	111 S. Main St., Woodstock
Butler, Peggy	1008 Cherokee St., Marietta, Georgia

NAME	ADDRESS
Butler, Sadie Ellen	Central Point
Byer, Margaret Ruth	1080½ Virginia Avenue, Hagerstown, Maryland
Byerly, Vivian Virginia	Route 4, Harrisonburg
Byers, Virginia E.	Route 5, Harrisonburg
Byrd, Emma Elizabeth	352 E. Market Street, Harrisonburg
Bywaters, Elizabeth	The Crest Farm, Opequon
Bywaters, Evelyn	The Crest Farm, Opequon
Calhoun, Hannah E.	Box 51, Deerfield
Campbell, Barbara J.	Millboro Springs
Campbell, Martha Alice	Enfield
Campbell, Mildred C.	Madison Heights
Cannaday, Theresa Louise	Spring Valley
Cannon, Erma S.	5804 Sewells Point Road, Norfolk
Cannon, Kathleen F.	1314 Debree Avenue, Norfolk
Cannon, Mary Martha	1314 Debree Avenue, Norfolk
Carpenter, Kathleen	812 Raleigh Ave., Norfolk
Carper, Doris Viola	1307 48th Street, Norfolk
Carr, Mary Ella	Fairfax
Carrico, Margaret Virginia	Casanova
Carson, Mabel	1115 Taylor Street, Lynchburg
Cartee, Urey Catherine	1009 Potomac Avenue, Hagerstown, Maryland
Cather, Helen Gertrude	Route 2, Winchester
Catron, Nancy F.	355 North High Street, Harrisonburg
Cawood, Fern	Rose Hill
Chance, Aubyn Margaret	Jonesville
Chance, Josephine	Jonesville
Chandler, Mary Will	Fairview Tourist Home, Route 5, Harrisonburg
Chapman, Ida Matilda	Smithfield
Chenault, Dorothea Christine	4400 New Kent Avenue, Richmond
Christian, John B.	Swoope
Clark, Janie Adelia	3900 West Broad Street, West End Station, Richmond
Clark, Sylvia Reid	Waynesboro
Clarke, Lucy Brooke	Culpeper
Clarke, Willene H.	243 South Adams Street, Petersburg
Clay, Elizabeth	Gladys
Claytor, Daphna B.	Glasgow
Cline, Anna Virginia	Route 2, Harrisonburg
Cline, D. A., Jr.	Weyers Cave
Cline, Dora E.	Route 2, Harrisonburg
Cloud, Iola Louise	Leesburg
Cockrell, Margaret Virginia	Duke Street Extended, Alexandria
Coffman, Marguerite L.	296 Newman Avenue, Harrisonburg
Coffman, Mildred C.	Route 5, Box 59, Harrisonburg
Cohen, Goldie	Scottsville
Cole, Doris Lee	1315 Moore Avenue, South Boston
Cole, Eleanor Adele	1615 Ashland Avenue, Norfolk
Cole, Evelyn Ortis	Stanardsville
Coleman, Ellen Hurt	422 17th St., University
Coleman, Mary Ellen	North Garden
Collins, Irene B.	404 Broad Street, South Boston
Comer, Brownie Frances	Shenandoah
Comer, Thelma Gertrude	Shenandoah
Conklin, Ruth S.	Ft. Defiance

NAME	ADDRESS
Cook, Carrie M.	Route 2, Box 30, Staunton
Cook, Eleanor B.	1559 Lee Street, Charleston, West Virginia
Cooper, Ethel A.	135 North Cameron Street, Winchester
Cooper, Retha C.	135 North Cameron Street, Winchester
Cooper, Sadie	101 Main Street, Annapolis, Maryland
Cooper, Sarah Elizabeth	Princess Anne
Copp, Mary A.	Strasburg
Cosby, Mary Elizabeth	1425 Edley Place, Lynchburg
Courter, Hattie A.	Amelia
Courter, Julia E.	Amelia
Covington, Sara Cecil	Clover
Cox, Annie Laura	Galax
Cox, Mary Bryant	Independence
Cox, Rose Marie	Galax
Cox, Theodora C.	Millwood
Cox, Virginia V.	Woodlawn
Craft, Ethlyn Marie	Goshen
Craig, Virginia May	Bassett
Cramer, Cora Lee	Crewe
Crance, Anna Laura	921 Jefferson Avenue, Clifton Forge
Crawford, Estelle	Route 1, Staunton
Crichton, Charleva	63 Linden Avenue, Hampton
Crim, Samuella H.	New Market
Crist, Mary Hazel	Box 943, Buena Vista
Croushorn, Elizabeth H.	Dale Enterprise
Crowe, Louise S.	Glade Spring
Cummings, Mrs. Iletra Reese	Raphine
Cunningham, Amy L.	Allens Creek
Cupp, Kathleen W.	Route 2, Bridgewater
Curling, Marian Etta	Fentress
Curtis, Alma Gray	Spring Grove
Curtis, Sara M.	323 Kline Street, Covington
Dalke, Elizabeth L.	144 North Main Street, Woodstock
Darden, Annie Glenn	Holland
Davidson, Eleanor S.	Appomattox
Davis, Elizabeth	1240 South Main Street, Harrisonburg
Davis, Louise Virginia	Raccoon Ford
Davis, Mary Moore	406 Altamont Street, Charlottesville
Day, Anna Slack	Vienna
Deaver, Mary Elizabeth	15 Sellers Avenue, Lexington
DeShazo, Margaret L.	Sutherland
Dickerson, Lyla G.	220 N. Market Street, Staunton
Dishner, Doris D.	10 Nine-Mile Road, Richmond
Dix, Virginia G.	Urbanna
Dixson, Margaret L.	900 Lynwood Avenue, Winston-Salem, North Carolina
Dobyns, Ruth V.	Evington
Dodd, Myrtle Laura	Dry Fork
Douglas, Inez Marie	Kinsale
Dovel, Mary Lee	Route 1, Harrisonburg
Dovel, Viola D.	Fry Springs Road, Charlottesville
Driver, Arlene	Mount Clinton
Driver, Bessie	Route 3, Staunton
Driver, Catharine M.	New Market

NAME	ADDRESS
Driver, Mary Ethel	Mount Sidney
Dudley, Mildred E.	Fishersville
Duggins, Elsie C.	Beaverdam
Duggins, Rose M.	Beaverdam
Dunbar, Emma M.	184 Margaret Street, Dunbar, West Virginia
Duncan, Virginia	Chilhowie
Dunham, Marion	Warm Springs
Dunkum, Jessie M.	Green Springs Depot
Dunn, Isabelle K.	Free Union
Durrer, Bertha C.	Advance Mills
Dyche, Mrs. Florence	Elkton
Early, Elva Ruth	New Hope
Earman, Hobart M.	Port Republic
Eastham, Ellen Josephine	635 South Main Street, Harrisonburg
Edwards, Anne Elizabeth	Box 1072, Highland Springs
Edwards, Nell Frances	Sandy Level
Edwards, Violet Joyce	Upperville
Elcan, Margaret A.	Andersonville
Eley, Katharine A.	240 Florida Avenue, Portsmouth
Ellett, Louise	Jennings Ordinary
Elliott, Margaret Ellen	Townsend
Elliott, Virginia Harriet	Townsend
Ellis, Beulah V.	115 Hardy Avenue, Norfolk
Ellyson, Mattye Lou	Methodist Home, West End Station, Richmond
English, Madeline T.	305 North High Street, Harrisonburg
Epps, Jane H.	Route 2, Halifax
Estes, Mabel V.	Graves Mill
Evans, Etta Frances	Laneview
Falls, Catherine F.	Naruna
Farrar, Noma Elizabeth	Arrington
Faught, Evelyn Lee	Linville
Faulconer, Louise Marie	Unionville
Faulkner, Betty Mae	403 Delaware Avenue, Charleston, West Virginia
Faulkner, Lucy G.	355 North High Street, Harrisonburg
Fauls, Nellie Katherine	408 East Wolfe Street, Harrisonburg
Fawley, Lucille Virginia	60 Graham Street, Harrisonburg
Fearnow, Anna Virginia	Laytonsville, Maryland
Felts, Mrs. Margaret D.	Roseland
Ferguson, Grace E.	285 Virginia Avenue, Salem
Ferguson, Helen S.	45 Chester Street, Wollaston, Massachusetts
Finney, Hilda Jane	Pen Hook
Firebaugh, Sara Elizabeth	Fairfield
Fisher, Margaret Ann	110 Marvin Avenue, Petersburg
Fitzgerald, Margaret H.	Chatham
Fitzwater, Hazel Geraldine	Bergton
Fitzwater, Melvin H.	Broadway
Fleshman, Mrs. Maisie R.	Hot Springs
Flory, Nancy	Weyers Cave
Flory, Olive M.	Route 5, Harrisonburg
Foster, Eva Jones	Arrington
Foster, Eva May	Blackstone
Foster, Olive R.	Ottobine

NAME	ADDRESS
Fowlkes, Rosa Lee	South Hill
Franklin Elsie Carolyn	Route 1, Box 88, Amherst
Fray, Geraldine B.	Advance Mills
Fristoe, Mary M.	Bentonville
Fristoe, Mrs. Virginia R.	235 Cantrell Avenue, Harrisonburg
Fry, Edith N.	Route 5, Harrisonburg
Fulp, Mary Louise	South Boston
Fulton, Marjorie	Gate City
Fulton, Rosamond	Independence
Fultz, Alma W.	Butterworth
Funk, Rachel	Singers Glen
Gambill, Aurelia F.	515 South Mason Street
Gammon, Edith Marion	Route 3, Box 19, Hickory
Gannaway, Mary T.	Delton
Garniss, Lydia Louise	66 Baldwin Place, Bloomfield, New Jersey
Garrison, Mildred F.	342 Franklin Street, Harrisonburg
Gay, Katheryne M.	1914 S. Elm Avenue, Portsmouth
Geiger, Alyce Walker	4607 Fifth Avenue, Los Angeles, California
Gifford, Daisy May	700 Ott Street, Harrisonburg
Gilbert, Serena	Staunton
Giles, Frances Ann	Blanch, North Carolina
Gilkeson, Zena M.	Fairfield
Gillen, Dorothy	7834 75th Street, Glendale, Long Island, New York
Gilley, Elizabeth W.	Axton
Gilliam, Mary P.	Prince George
Gilmer, Rebecca Katherine	Glade Spring
Gimbert, Catherine R.	Route 2, Box 166, Charlottesville
Glenn, Mary Edna	Hardyville
Glick, Eleanor Frances	Route 2, Bridgewater
Glick, Jane Alice	Route 2, Bridgewater
Glover, Margaret V.	Weyers Cave
Goalder, Ailene E.	Morrison
Goalder, Frances	Morrison
Golladay, Louise	Quicksburg
Goode, Frances M.	Route 2, Harrisonburg
Goode, Virginia D.	Henry
Goodman, Jessie M.	Buena Vista
Gosney, Ruth Angele	Route 2, Danville
Graham, Ayleen V.	3313 Kensington Avenue, Richmond
Gravely, Nita	Axton
Graybeal, Frances C.	Christiansburg
Graybeal, Inez	Christiansburg
Graybill, Elsie N.	Buena Vista
Gregory, Mary	Box 109, Havana, Cuba
Griffin, Blanche L.	Wakefield
Griffis, Mary M.	Natural Bridge
Grotz, Adelaide C.	2009 Marianna Street, Wellsburg, West Virginia
Grove, Elsie B.	Dayton
Grove, Margaret C.	Lovettsville
Gum, Mary Bess	Lone Fountain
Gunn, Georgie Marie	Route 3, Richmond
Gunter, Ann Louise	10 Oak Court, Greensboro, North Carolina

NAME	ADDRESS
Hale, Mary R.	Spring Valley
Hall, Nancy Amelia	Pulaski
Halterman, Mary M.	Stuarts Draft
Hamersley, Lily Craddock	Randolph
Hamilton, Dorothy M.	West Augusta
Hamilton, Ruby F.	West Augusta
Hamilton, Virginia	West Augusta
Harding, Eleanor Blandene	Waynesboro
Hardy, Helen W.	Amelia
Harrell, Doris L.	1324 Jackson Street, South Norfolk
Harris, Anna Mae	St. Paul
Harris, Lena Elizabeth	Woodstock
Harris, Marye	Unionville
Harris, Susie Gee	Augusta Springs
Harrison, Eleanor B.	Broadway
Harrison, Florence E.	East Falls Church
Harrison, Martha H.	North Emporia
Harshman, Frances Y.	1300 Hamilton Boulevard, Hagerstown, Maryland
Harshman, Glendora	1300 Hamilton Boulevard, Hagerstown, Maryland
Hart, Beatrice	Rockbridge Baths
Hart, Grace B.	2007 Kennedy Avenue, Baltimore, Maryland
Hartman, Reba E.	469 Green Street, Harrisonburg
Hatch, Mrs. Lois C.	Spring Grove
Heard, Olga S.	555 W. Main Street, Danville
Heatwole, Wintie M.	Dayton
Heins, Flora E.	Route 1, Ballston
Heins, Genevieve	703 East Third Street, Brooklyn, New York
Heizer, Mollie D.	Raphine
Helmintoller, Dorothy Lee	Hot Springs
Henderson, Mrs. Nell Reed	Craigsville
Henry, Ettie I.	1007 Federal Street, Lynchburg
Hess, Effie A.	Dayton
Hester, Virginia Ann	3212 Milford Avenue, Baltimore, Maryland
Heyl, Virginia	Marshall
Hickerson, Elizabeth M.	204 Thomas Avenue, Davis, West Virginia
Hillyard, Hazel	Broadway
Hisey, Virginia J.	Edinburg
Hitt, Virginia Frances	200 E. Peyton Avenue, Alexandria
Hobbs, Iris Elizabeth	Rose Hill
Hodges, Betty Polly	Museville
Hodges, Doris	1406 Patterson Avenue, Roanoke
Hogen, Edith	West Main Street, Bedford
Holder, Marguerite E.	1910 Elizabeth Avenue, Winston-Salem, North Carolina
Holland, Florence	Eastville
Holland, Mary Edith	Holland
Holt, Mary Ann	115 Fifth Street, N. E., Washington, D. C.
Holtzman, Eleanor M.	Mount Jackson
Homan, Amarylas	Broadway
Homan, Charlotte	275 South High Street, Harrisonburg
Hoover, Ethel R.	Broadway
Hopkins, Elizabeth A.	Route 5, Harrisonburg
Hopkins, Janet C.	Route 5, Harrisonburg
Hopkins, Margaret R.	Saint Michaels, Maryland
Horton, Ruth V.	100 Stanley Road, Roanoke
Hosey, Reba L.	800 Grove Street, Danville

NAME	ADDRESS
Hotch, Helen A.	Box 464, Portsmouth
Hottle, Margaret E.	Manassas
Howell, Mary Margaret	Swoope
Howser, A. Adelaide	Ballston
Huffman, Lettie V.	Middletown
Huffman, Marian Elizabeth	617 Prince Henry Avenue, Hopewell
Hughes, Evelyn Louise	65 Cantrell Avenue, Harrisonburg
Hull, Mollie Sue	Goshen
Humphreys, Helen N.	Stuarts Draft
Hunt, Alice Evelyn	Branchport, New York
Hunt, Margaret V.	Shenandoah
Hunt, Maxie A.	Vienna
Hurst, Ruth	Regina
Hutcheson, Eleanor Ann	111 Cleveland Place, Marietta, Georgia
Hutcheson, Mildred A.	1545 Matthews Terrace, Portsmouth
Hutcherson, Ruth Elizabeth	Boone Mill
Hutzler, Mary O.	Rockingham
Icard, Faye Vivian	Handsom
Irby, Helen Gray	Blackstone
Isaac, Rose Elizabeth	Norton
Ish, Alice A.	Aldie
Jackson, Nancy R.	Ashland
Jackson, Virginia M.	920 13th Street, Huntington, West Virginia
James, Nancy Marian	Salem
Jarvis, Elsie L.	Mathews
Jenkins, Bertha	345 Chestnut Avenue, Waynesboro
Johnson, Eleanor F.	Glasgow
Johnson, Mildred E.	106 Preston Street, Lexington
Jolly, Frances H.	Holland
Jolly, Sue Kent	Holland
Jones, Bettie W.	Shenandoah Apartments, Harrisonburg
Jones, Edith L.	2407 Ninth Avenue, Bradenton, Florida
Jones, Mary Boyd	Route 1, Staunton
Jones, Mrs. Mary Bradley	Luray
Jones, May Jeannette	Urbanna
Jones, Roberta	Carysbrook
Joseph, Virginia F.	North Main Street, Harrisonburg
Judd, Dorothy V.	Luray
Kagey, Edna R.	Singers Glen
Kamsky, Sylvia	2610 Grayland Avenue, Richmond
Kanode, Mary Evelyn	Blackbsurg
Karnes, Velma I.	Shenandoah
Kellam, Ann Virginia	Weirwood
Kellam, Frances Ames	Exmore
Keller, M. Rachel	Fishers Hill
Kelley, Annie V.	113 Hampton Avenue, Hampton
Kelly, Mabel	Big Stone Gap
Kent, Martha	Scottsville
Kerns, Alice Annie	Route 6, Harrisonburg
Keyser, Mrs. Louella L.	Box 347, Luray
Kilgore, Julia R.	Coeburn
Kilmartin, Velma Mae	325 N. Seventh Avenue, Mount Vernon, New York

NAME	ADDRESS
Kimble, Maxine	Upper Tract, West Virginia
Kincannon, Elizabeth C.	Trevilians
Kirkpatrick, Jane A.	Evington
Kirtley, Margaret K.	Stony Point
Kline, M. Alma	Route 5, Harrisonburg
Kline, Leona Margaret	Linville
Knight, Mary R.	Route 4, Hawthorne Drive, Norfolk
Koogler, Alice	Bridgewater
Krieger, Belle	117 Dinwiddie Street, Portsmouth
Krozack, Joanna M.	601 East 36th Street, Baltimore, Maryland
Lambert, Elizabeth D.	507 Virginia Avenue, Harrisonburg
Lambertson, Mary Elizabeth	Pocomoke City, Maryland
Land, Evelyn W.	Princess Anne
Land, Frances Estelle	Creeds
Landes, Helen W.	Craigsville
Lanham, Howard G.	Singers Glen
Latané, Janet P.	3 Bloomingdale Avenue, Cranford, New Jersey
Layman, Ella Mae	Route 3, Box 49, Harrisonburg
Lea, Joyce	Massies Mill
Lea, Virginia	Massies Mill
Lee, Mary Virginia	Glen Burnie, Maryland
Leggett, Millicent	Christiansburg
LeSueur, Helen B.	Arvonia
Lewis, Elsie Hilda	News Ferry
Lewis, Virginia	410 West 13th Street, Norfolk
Liggett, Katharine	Churchville
Lineweaver, Effa B.	Mount Crawford
Lineweaver, Grace E.	Mount Crawford
Lipscomb, Dorothy M.	23 South Boulevard, Richmond
Liskey, Charlotte A.	North Valley Pike, Harrisonburg
Liskey, Veda Celestine	Route 5, Box 77, Harrisonburg
Little, Myrtle Y.	820 McCormick Street, Clifton Forge
Lockwood, Beverley Jane	Box 1385, Norfolk
Lohr, Doris A.	New Market
Long, Ethel C.	West Point
Long, Mrs. Mary Ruebush	Route 3, Harrisonburg
Luckett, Lorraine	1130 Maryland Avenue, N. E., Washington, D. C.
Lytton, Mary B.	Quicksburg
McCarthy, Benita V.	New Glasgow
McClure, Mary	Spottswood
McConnoughey, William C.	19 Frazier Street, Staunton
McCormick, Gwendolyn	243 West High Street, Elkton, Maryland
McCormick, Lady A. M.	Penn Laird
McCraw, Elizabeth L.	Andersonville
McCue, Virginia D.	Route 4, Staunton
MacDonald, Douglas	Scotts, North Carolina
McDonald, Hazel B.	Route 3, Martinsburg, West Virginia
McDowell, Lucy A.	2011 4th Street, N. E., Washington, D. C.
McGhee, Georgia E.	Gladys
McKnight, Eleanor L.	300 West End Avenue, Cambridge, Maryland
McMillan, Helen R.	485 South Mason Street, Harrisonburg
McNeil, Ruth G.	Fishersville
McNeil, Virginia C.	Fishersville
Mackesy, Mary M.	604 East 17th Street, Brooklyn, New York
Madden, Grace E.	New Market
Madjeski, Helen Marie	227 Shelley Avenue, Elizabeth, New Jersey
Maggard, Laura Marie	Big Stone Gap
Mairs, Dorothy	14 East Patrick Street, Frederick, Maryland
Maistrelli, Anna	361 East 50th Street, New York City
Mallory, Elsie C.	Mineral
Manby, Katharine	2913 Victoria Avenue, Norfolk
Manges, Hortense	Troutville
Manning, Ruth Caroline	Assawoman

NAME	ADDRESS
Manson, Henrietta B.	Lottsburg
Marino, Jennie E.	903 North Augusta Street, Staunton
Marshall, Alice M.	Louisa
Marshall, Margaret E.	Route 2, Charlottesville
Marshall, Rovena C.	623 East Rock Street, Harrisonburg
Marston, Helen V.	Toano
Marston, Lucy W.	Toano
Martin, Betty W.	Catawba Sanatorium
Martin, Elsie A.	Harrisonburg
Martin, Mary E.	Greenfield
Martz, Helen R.	Bluemont
Mason, Mary Agnes	Baskerville
Mason, Nannie W.	Saint Paul
Mater, Ruby M.	211 National Avenue, Phoebus
Matthews, Catherine E.	209 Belvedere Avenue, Cambridge, Maryland
Mathews, Ruth E.	Front Royal
May, Gladys R.	Broadway
Mayo, Grace C.	922 Holladay Street, Portsmouth
Mays, Agnes Ann	261 Thornrose Avenue, Staunton
Mears, Earnestine	Pungoteague
Meeks, Lois F.	3010 Gibbons Avenue, Baltimore, Maryland
Meyerhoeffer, Mrs. Margaret Rodeffer	Weyers Cave
Miller, Alma F.	155 S. Main Street, Woodstock
Miller, Audrey A.	Jerome
Miller, Doris Amelia	376 Milton Avenue, Clarendon
Miller, Genevieve I.	Broadway
Miller, Janet L.	Rural Retreat
Miller, Josephine L.	Port Republic
Miller, Josephine R.	Woodstock
Miller, Margaret A.	408 B Street, N. E., Washington, D. C.
Miller, Mildred V.	521 W. Water Street, Harrisonburg
Miller, Myrtle	Mount Solon
Miller, Pearle K.	Singers Glen
Milliron, Janie E.	Callaway
Milnes, Billye	Rippon, West Virginia
Milton, Frances E.	933 Avenel Avenue, Lee High Court, Roanoke
Miner, Janie	1817 23rd Avenue, Meridian, Mississippi
Minton, Nancy	Smithfield
Mitchell, H. Flay	Stuarts Draft
Mitchell, Lena	Greenville
Mitchum, Evelyn B.	Brunson, South Carolina
Moir, Mary Fanny	Walkertown, North Carolina
Moneymaker, Vada B.	Middlebrook Star Route, Staunton
Monroe, Genevieve	Roseland
Montgomery, Mary Vernon	Baskerville
Moody, Barbara Noel	Beaverdam
Moody, Opal M.	Box 120, Route 4, Petersburg
Moon, Nelle Gray	305 N. High Street, Harrisonburg
Moon, Sara Louise	Mount Lake Park, Maryland
Moorman, Lucie E.	Charlotte
Moran, Ellen N.	4 Ohio Place, West New Brighton, Staten Island, New York
Morgan, Inez	Box 162, Harrisonburg
Morgan, Mary Burroughs	Gladys
Morgan, Mary Elizabeth	124 East Main Street, Pen Yan, New York
Moroney, Maurie Lucille	2124 Avenue T, Brooklyn, New York
Morris, Ann V.	Elkton
Morris, Laura Prince	3311 A First Avenue, Richmond
Moser, Shirley B.	166 East 96th Street, Manhattan, New York
Mott, Dollie Frances	1180 East Market Street, Charlottesville
Moyers, Eula Lennis	Bergton
Moyer, Virginia Jean	208 South Patrick Street, Alexandria
Mundy, Lena R.	315 North High Street, Harrisonburg
Myers, Elizabeth B.	321 Franklin Street, Harrisonburg
Myers, Marie E.	Route 1, Harrisonburg
Myers, Mrs. Sara F.	Route 5, Box 62, Harrisonburg
Najjum, Ethel B.	1519 Campbell Avenue, S. W., Roanoke
Nash, Bessie Ann	LaCrosse

NAME	ADDRESS
Neill, Lula Louise	Lincoln
Nelson, Rachel C.	105 South Curry Street, Phoebus
Nelson, Shirley S.	Lynchburg Trust and Savings Bank, Lynchburg
Nevils, Dorothea E.	Hopewell
Newcomb, Christine	Formosa
Newcomb, Margaret C.	Formosa
Newman, Dorothy Lee	205 Newman Avenue, Harrisonburg
Noland, Margaret	Waynesboro, Box 419
North, Leah Mercer	1719 Carolina Avenue, Wilmington, North Carolina
Oas, Dorothea M.	909 Pine Avenue, Waynesboro
Obenchain, Beryl	831 Patterson Avenue, Roanoke
Oliver, Margaret	McGaheysville
Owen, Elizabeth Katherine	Route 1, Box 12, Honaker
Page, Annie E.	Tabb
Palmer, Annie Clem	Middlebrook Star Route, Staunton
Parker, Doris R.	4505 Colonial Avenue, Norfolk
Parlapiano, Ann J.	154 S. Broadway, Yonkers, New York
Patterson, Mrs. Augusta Chandler	Staunton
Patterson, Elizabeth W.	19 Young Street, Hampton
Patterson, Helen V.	Spottswood
Patton, Isabelle	West Main Street, Abingdon
Payne, Idah Noreen	445 South Mason Street, Harrisonburg
Peak, Margaret H.	Long Island
Pence, Frances O.	216 Parkway Avenue, Winchester
Penington, Mary A.	Kinsale
Peyton, Dorothy D.	Rhoadesville
Phalen, Dolores Q.	542 Collicello Street, Harrisonburg
Phillips, Jessie	Kents Store
Phipps, Luemma	308 South Main Street, Galax
Pigg, Frances	1419 Decatur Street, N. W., Washington, D. C.
Pittman, Emily Virginia	Gates, North Carolina
Pittman, Myra	Gates, North Carolina
Poats, Margaret F.	Route 2, Charlottesville
Poindexter, Oneida	525 Arlington Road, Roanoke
Pollard, Vergilia F.	Scottsville
Pond, Florence R.	Wakefield
Poore, Alma Maude	Advance Mills
Porter, Mary Wilkinson	Toano
Potts, Geraldine J.	Round Hill
Prater, Fronia E.	Meadow View
Prediger, Lucille E.	Tannersville, New York
Prillaman, Bessie Mae	Nola
Printz, Ophelia P.	Luray
Pugh, Evelyn	Edom
Pullen, Ruth E.	14 Bismark Street, Portland, Maine
Purkins, Elizabeth	1510 Avondale Ave., Richmond
Pursley, Margaret M.	Route 2, Box 8, Buchanan
Quarles, Mary N.	Spottswood
Quillen, Lillian C.	Gate City
Quinn, Minnie Elizabeth	4210 Kensington Avenue, Richmond
Quinn, Susan Anna	4210 Kensington Avenue, Richmond
Ragland, Arlene W.	Hylas
Rawls, Eleanor L.	603 D Street, South Norfolk
Ream, Frances Ruth	Mount Lake Park, Maryland
Regan, Margaret E.	33 James Street, Montclair, New Jersey
Reynolds, Catherine C.	Troutville
Reynolds, Ruby May	Chatham
Rhodes, Alice E.	Luray
Rhodes, Eleanor A.	1612 Confederate Avenue, Richmond
Rhodes, Mrs. Mary E.	101 College Place, Norfolk
Rice, Alva W.	Glencarlyn
Rice, Annabell	New Market
Rice, Elberta R.	Rockville, Maryland
Rice, Florence E.	Rockville, Maryland

NAME	ADDRESS
Richter, Gertrude	202 East 69th Street, New York City
Richman, Alice V.	Clover
Riddel, Clifford T., Jr.	Bridgewater
Riddick, Malene	Whaleyville
Rieley, Joyce A.	Troutville
Ritchie, Hazel M.	Bealeton
Roane, Carrie E.	Cash
Roberts, Evelyn E.	516 Bellville Road, Roanoke
Roberts, F. Isabel	328 Lincoln Avenue, East Falls Church
Robertson, Frances	Craigsville
Robertson, Mrs. Linwood Horn	Mount Solon
Robison, Clara Belle	Weyers Cave
Rogers, Martha V.	Kimballton
Rogers, Maryellen	Ballston
Rogers, Sophia V.	421 Mount Vernon Avenue, Portsmouth
Roller, Minnie E.	New Market
Rose, Ruth	Big Stone Gap
Rosen, Claudyne	Route 1, Staunton
Rosenbaum, Virginia E.	Glade Spring
Rosenkrans, Miriam A.	Landover, Maryland
Rott, Elizabeth B.	Box 262, Cresskill, New Jersey
Rucker, Lelia V.	Delaplane
Rudasill, Elvira S.	Keezletown
Rudasill, Virginia D.	Keezletown
Rusmisel, Beulah	Mount Solon
Rusmisel, Verta Arvetta	Mount Solon
Russell, Isabel S.	Federalsburg, Maryland
Russell, Mary Elizabeth	623 Beach Street, South Norfolk
Rutherford, Laura B.	Georgetown, Delaware
Ryan, Eva	404 Pork Street, Abingdon
Ryder, Daisy M.	Monterey
Sadler, Mary Elizabeth	Scottsville
Sale, Mary Katherine	Fairfield
Sampson, Marian Goodloe	Gordonsville
Sapp, Emeleen	Gainesville
Saunders, Martha V.	3315 Kensington Avenue, Richmond
Savage, Rachel	Whaleyville
Saville, Coleen C.	Murat
Schaller, Caroline	2704 13th Street, N. E., Washington, D. C.
Schilling, Ruth E.	10 Clarendon Place, Bloomfield, New Jersey
Schoene, Mary Margaret	Blacksburg
Schneer, Sophie	2402 63rd Street, Brooklyn, New York
Schuler, Blanche E.	Broadway
Schuler, Clyde Hellen	Broadway
Schumacher, Elizabeth	2505 North 2nd Street, Harrisburg, Pennsylvania
Seay, Janie Frances	Scottsville
Seehorn, E. Marjorie	Bridgewater
Selby, Geraldine V.	Chincoteague
Selden, Annabel D.	Box 454, Crewe
Sergent, Ruth C.	Big Stone Gap
Sewell, Ava Lee	Lake
Shank, Margaret C.	570 South Mason Street, Harrisonburg
Shaw, Madeline J.	Kerr, North Carolina
Sheets, Charlotte	Clifton Forge
Sheets, Jewell Evangeline	Clifton Forge
Sheffler, Martha	71 North Kanawha Street, Beckley, West Virginia
Sheffler, Mary Louise	71 North Kanawha Street, Beckley, West Virginia
Shelton, Evelyn F.	Lovingston
Shepherd, Ruby	Natural Bridge Station
Sherman, Helen H.	1114 E Street, N. E., Washington, D. C.
Shifflette, Beaulah B.	McGaheysville
Shipp, Christine	Elkton
Showalter, Elizabeth A.	Broadway
Showalter, Frances W.	Dale Enterprise
Shrum, Georgia	438 Ott Street, Harrisonburg
Shular, Helen	East Stone Gap
Shular, Ruth M.	East Stone Gap

NAME	ADDRESS
Shutters, Helen	Mount Jackson
Sibert, Frances	512 South Main Street, Harrisonburg
Sifford, Lettie Frances	Route 2, Hickory
Simmerman, Mae M	904 Lafayette Boulevard, Roanoke
Simmons, Mary C	Bridgewater
Simpson, Helen B	315 North High Street, Harrisonburg
Sites, Mary Margaret	Augusta
Sites, Thelma W	Dayton
Skinner, Anne	1223 Westmoreland Park, Norfolk
Slate, Fannie E	1311 Barbour Street, South Boston
Slaughter, Audrey K	2224 Washington Street, Charleston, West Virginia
Slaven, Dorothy M	728 North Main Street, Harrisonburg
Sledd, Mattie H	Powhatan
Slifer, Helen E	317 North Kent Street, Winchester
Slocum, Laviana L	1715 Richmond Street, Hopewell
Sloop, Bernice M	144 Patterson Street, Harrisonburg
Sloop, Lois V	144 Patterson Street, Harrisonburg
Smiley, Lucille S	Route 1, Roanoke
Smiley, Margaret E	Myrtle Beach, South Carolina
Smith, Edith Louise	Cismont
Smith, Jeanette	Lovettsville
Smith, Lena O	Route 4, Petersburg
Smith, Marian C	40 Ridley Avenue, Norwood, Pennsylvania
Smith, Martha E	521 East Market Street, Harrisonburg
Smith, Mary Ellen	704 McCormick Street, Clifton Forge
Smith, Nancy E	305 Massanutten Street, Strasburg
Snead, Martha J	Etna Mills
Spencer, Ruth G	Scottsville
Spencer, Wanda U	303 Fauquier Street, Lynchburg
Spitzer, Alpha M	Broadway
Spitzer, Margaret	Broadway
Spitzer, Rebecca	Harrisonburg
Spitzer, Ruth B	486 West Market Street, Harrisonburg
Sprague, Elizabeth	Luray
Spratley, Jennie B	Dendron
Sprinkle, June D	Shenandoah
Sproles, Gladys K	Big Stone Gap
Sprouse, Esther L	Box 204, Covington
Stanford, Ellen M	846 West 41st Street, Norfolk
Stephens, Ethel M	Edinburg
Stephenson, Mildred D	212 West Queen Street, Edenton, North Carolina
Stewart, Reba V	East Stone Gap
Stewart, Ruby	247 Paul Street, Harrisonburg
Stinchfield, Lelia C	3129 Stuart Avenue, Richmond
Stone, Doris F	Branchport, New York
Stone, Esther T	Bassett
Stone, Genevieve A	100 East Hudson Street, Long Beach, New York
Stoneburner, Anna L	Leesburg
Stoutamyer, Madeline	Churchville
Stoutamyer, Naomi	Churchville
Stoutamyre, Mrs. Hazel H	Mount Solon
Stoutamyre, Margery	Mount Solon
Strange, Elizabeth G	2311 Hawthorne Avenue, Richmond
Stuart, Mary Janet	Churchville
Studebaker, Eleanor H	Luray
Sullivan, Marion V	111 Brooks Street, Charleston, West Virginia
Surber, Martha B	322 Rose Street, Clifton Forge
Swank, Ruth E	Singers Glen
Swartz, Elizabeth M	823 Commercial Street, Clifton Forge
Swore, Lottie C	Mount Clinton
Swope, Sem W	Dayton
Symns, Julia R	Peterstown, West Virginia
Taliaferro, June E	323 East Market Street, Harrisonburg
Tavenner, Marjorie E	Marshall
Taylor, Eleanor S	Ridgely, Maryland
Taylor, Mary Frances	Fairfield
Terrell, Evelyn M	Methodist Home, West End Station, Richmond

NAME	ADDRESS
Tharpe, Frances	Shenandoah
Thomas, Alice P.	372 Knickerbocker Road, Englewood, New Jersey
Thomas, Calvin Virginia	Grant
Thomas, Lorine Ray	152 Carroll Avenue, Petersburg
Thompson, Alice W.	Route 3, Charleston, West Virginia
Thompson, Frances	Chatham
Thompson, Julia Agnes	Box 938, Lexington
Thompson, Margaret E.	Box 938, Lexington
Thornton, Lottie W.	Callends
Thrasher, Elizabeth J.	Greenbrier Farm, Norfolk
Thweatt, Elizabeth B.	323 Webster Street, Petersburg
Tibbits, Alice A.	Shipman
Tieche, Ruth M.	Coeburn
Todd, Edith V.	3127 Dill Avenue, Richmond
Tomko, Ruth M.	Disputanta
Topping, Elizabeth B.	313 7th Avenue, Hinton, West Virginia
Townsend, Marion K.	Red Springs, North Carolina
Townsend, Mildred	Manquin
Trainum, Eugenia	Meltons
Trueheart, Elizabeth Catherine	Brandon
Tucker, Mrs. Mercye	Singers Glen
Tucker, Wilma	Drakes Branch
Turner, Carrie M.	Chase City
Turner, Louise A.	Bedford
Turner, Margaret M.	Axton
Turner, Nancy J.	735 West 37th Street, Norfolk
Turnes, Virginia C.	210 New Street, Petersburg
Tutwiler, Anna Lee	Route 2, Harrisonburg
Tyree, Ruby	Rocky Mount
Umberger, Frances V.	Covington
Vaden, Margaret Epes	Keysville
VanHorn, Julia P.	933 McCormick Boulevard, Clifton Forge
VanLandingham, Ann Bell	1584 Westover Avenue, Petersburg
VanLandingham, Mary K.	1584 Westover Avenue, Petersburg
Vaughan, Evelyn L.	1324 Ruffner Place, Lynchburg
Vickrey, Virginia R.	Franktown
Vincent, Annie Coxon	Midlothian
Wagner, John	Broadway
Walker, Mary J.	Lynnwood
Wampler, Alma Sue	Big Stone Gap
Wandless, Lois L.	Bridgewater
Ward, Margaret M.	R. F. D., Hamilton
Ware, Katherine M.	Fairfield
Warner, Mary Lois	Hamilton
Warner, Ruth Monroe	Hamilton
Watson, Gladys Louise	South Hill
Watts, Bessie Northen	Clifford
Watts, Mabel G.	Route 5, Lexington
Way, Martha L.	Box 216, Kenova, West Virginia
Weatherly, Vivian	Route 1, Box 216, Portsmouth
Webber, Ida Lucille	Route 2, Winchester
Weimer, Alma Virginia	Crabbottom
Wells, Frances E.	203 Katherine Street, Suffolk
Wells, Lydia	Harrisonburg
West, Alice E.	"Westfield," Salem
West, Frances W.	Hickory
West, Mary-Clare	16, 3rd and 5th Avenues, Calle-Havana, Cuba
White, Marian V.	Springfield
White, Mary Adelaide	Wytheville
White, Nancy F.	16 Third Street, Pulaski
Whitesel, Vada	420 East Market Street, Harrisonburg
Whitmer, Geneva J.	Dayton
Whitmire, Evelyn L.	1125 Virginia Avenue, Norton
Wilberger, Kathryn B.	Mount Solon

NAME	ADDRESS
Wildman, Jean T.	Bedford
Wiley, Rosamond	Independence
Wilkins, Frances A.	400 Stover Avenue, Strasburg
Wilkins, Mrs. Lillian	967 South Main Street, Harrisonburg
Will, Alice	Rockingham
Will, Dessie W.	Route 5, Harrisonburg
Williams, Annie V.	Route 4, Box 224, Norfolk
Williams, Elizabeth E.	Rockbridge Baths
Williams, Nell O.	Route 4, Suffolk
Williams, Sadie Caroline	3216 Barton Avenue, Richmond
Williams, Virginia	Bridgewater
Willis, Helen M.	Clarksville
Wilson, Frances M.	Crewe
Wilson, Kathlyn	Odd
Wilson, Roselyn E.	Poquoson
Wine, Virginia L.	903 S. Main Street, Harrisonburg
Wise, Frances R.	Bridgewater
Withers, Eleanor R.	Summit Point, West Virginia
Withrow, Emily Jane	Goshen
Witt, Louise S.	502 Campbell Avenue, Roanoke
Wolfe, Elizabeth L.	Stephens City
Wood, Anne M.	1900 Amelia Street, Richmond
Wood, Mary M.	Washington
Wooding, Olivia F.	Long Island
Woodson, Edna Mae	Natural Bridge
Wratney, Martha J.	1317 Iten Street, N. S., Pittsburgh, Pennsylvania
Wright, Mary V.	Acorn
Wynne, Mrs. Ruth Allgood	207 Marian Avenue, Petersburg
Yeoman, Gene	Smithfield
Young, L. Elizabeth	Butterworth
Young, Martha H.	1007 Hamilton Boulevard, Hagerstown, Maryland
Younger, Elizabeth	Mount Jackson
Zehring, Alma A.	Quicksburg
Ziegler, Eleanor B.	129 East Oxford Avenue, Alexandria

Hi Gertrude
I want you to
be good and meet your
cousin & see us in Lincoln
47. be sure you visit & married
this summer. Love to you.
Love
Betty Martin

"The advertising man is the liaison between the products of business and the mind of the nation. He must know both before he can serve either."

—GLENN FRANK

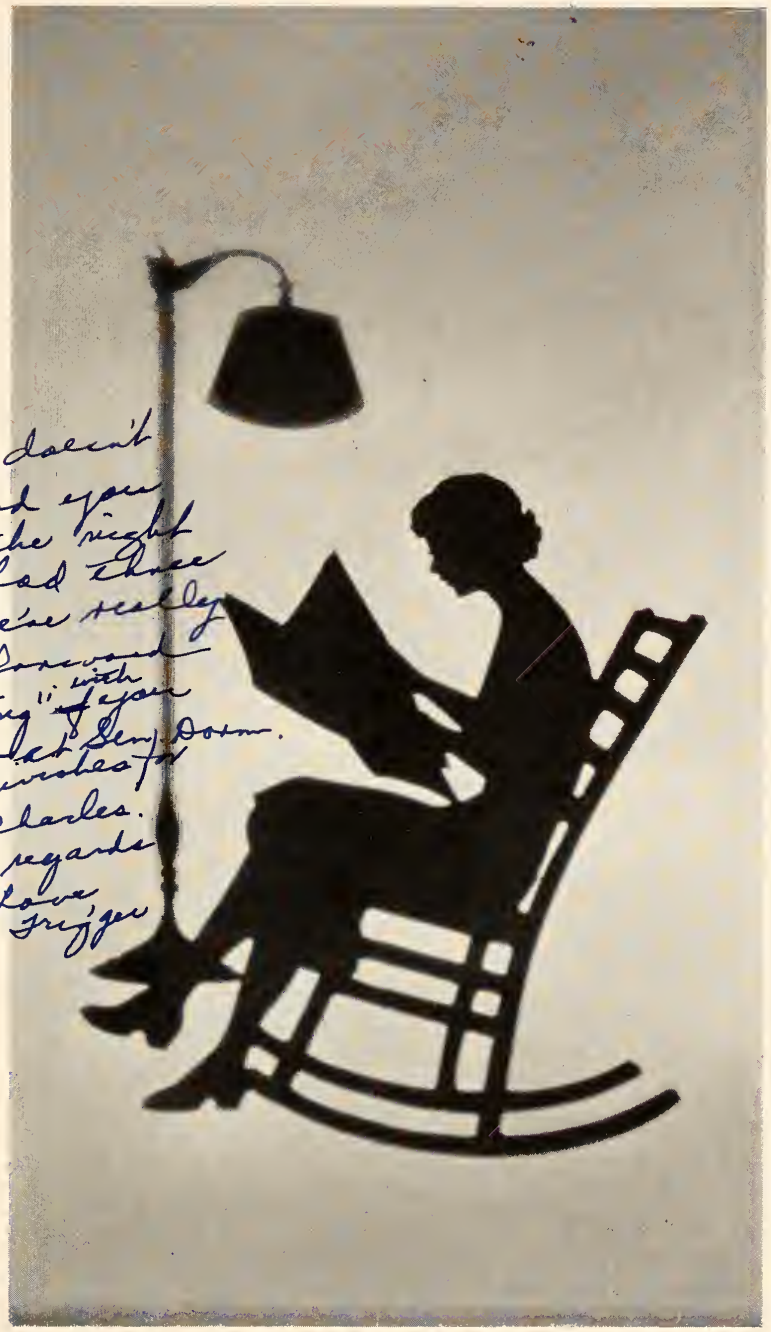

Tsk, tsk, doesn't this remind you of me on the night before I had those exams? We're really looking forward to "seeing" with you next overnight Sen. Dorm. Best wishes for you and Charles. Give my regards to him. Love Trigger

BOOK
SEVEN

ADVERTISEMENTS

SCHEWEL FURNITURE COMPANY

PHILCO RADIOS

135 S. Main St. **Phone 1038**

•

"LET SCHEWEL FEATHER YOUR NEST"

Shenandoah Valley's Largest and Most Popular Furniture Store

WILLIAMSON'S
The Friendly Store

BIDS FOR YOUR PATRONAGE ON SERVICE AND SATISFACTION

PURE DRUGS
HOUSEHOLD SUNDRIES
FOUNTAIN PENS
EXCLUSIVE TOILETRIES
FINE STATIONERY
WHITMAN'S CANDY

WILLIAMSON DRUG COMPANY

A PALACE OF SPLENDOR THROUGHOUT!
LUXURIOUS IN FURNISHINGS!

Unexcelled in SERVICE, but Greater than all these are the stupendous attractions it will be your good fortune to enjoy at

WARNER BROS. NEW

VIRGINIA THEATRE

HARRISONBURG, VIRGINIA

Trobaugh Electric Shop

ELECTRICAL CONTRACTOR and SUPPLIES

Table Glassware

73 So. Court Square

HARRISONBURG VIRGINIA

HARRISONBURG IS PROUD OF

FRIDDLE'S RESTAURANT and SODA SANDWICH SHOPPE

- where service is given with a smile
- where the food is delicious
- where sodas and sandwiches are unexcelled
- where College Students and their families and friends are welcome
- where the crowds meet

FRIDDLE'S

SHENANDOAH'S PRIDE DAIRY PRODUCTS

All Shenandoah's Pride milk and cream distributed in Harrisonburg is produced by farms especially equipped, meeting the most rigid sanitary regulations of city and state

We invite your inspection of our farms and plant

RAW OR PASTEURIZED

Milk, Cream, Butter, Buttermilk, Chocolate Milk, Skim Milk

For Better Dairy Products PHONE 328

•

VALLEY OF VIRGINIA CO-OPERATIVE MILK PRODUCERS ASSOCIATION, INC.

Compliments of

THE PARISIAN

LADIES' READY-TO-WEAR

Harrisonburg, Virginia

Styles of Today with a Touch of Tomorrow

THE BARGAIN PLACE

READY-TO-WEAR

SHOES, ACCESSORIES

LOWEST PRICES IN TOWN

WE MANUFACTURE CLASS RINGS AND SOCIETY PINS FOR HARRISONBURG JUNIOR AND SENIOR CLASSES

L. G. BALFOUR CO.

106 N. 7th Street

Richmond, Virginia

JEWELERS STATIONERS

THANKS!

•We appreciate your patronage and support during the past year, and we solicit a continuance of your co-operation.

STATE

"Excellent entertainment at popular prices"

Dear Gert, you are a swell pal! See you next fall. Have a good time this summer. Love, Lucille.

MAGNIFICENT MYSTERIOUS

"Unlike any other caverns," says the Baltimore American

"Entrancing revelation of grandeur," says the New York Times

ENDLESS CAVERNS

15 MILES NORTH OF HARRISONBURG, VA.

THE VALLEY CREAMERY
Incorporated
Harrisonburg, Va.

Distributors
MASSANUTTEN BUTTER
and VALLEY GOLD
ICE CREAM

WE WISH FOR YOU THE GREATEST SUCCESS THROUGH ALL THE FUTURE YEARS

HARRISONBURG HARDWARE CORP.
38 North Main St.

THE 1935 SCHOOLMA'AM IS BOUND IN A

S. K. SMITH CO. COVER

Gertie, I can't keep from thinking the best of you. It's hard to pay attention to anything while waiting to get home, but now I have to go. Well, the time has come, I hate to leave. But we have a great time next year. Be good, keep sweet and write. Hope you have a good summer. Why can't you travel down to the great Southwest? I'd love for you, come. With love, Inezgen.

WE PAY THE HIGHEST CASH PRICES FOR EGGS AND POULTRY

Eggs Graded under Federal and State Supervision

•

THE LARGEST AND THE OLDEST PRODUCE HOUSE IN THE SHENANDOAH VALLEY

Fattening and Dressing Poultry a Specialty

•

Phone 302-303

CITY PRODUCE EXCHANGE

INCORPORATED

56 West Gay Street — Harrisonburg, Virginia

A NATION-WIDE INSTITUTION

J.C. PENNEY CO.

One of 1460 Department Stores

•

READY-TO-WEAR
Shoes, Dry Goods, Clothing and Notions

•

WE OUTFIT THE FAMILY

•

HARRISONBURG — VIRGINIA

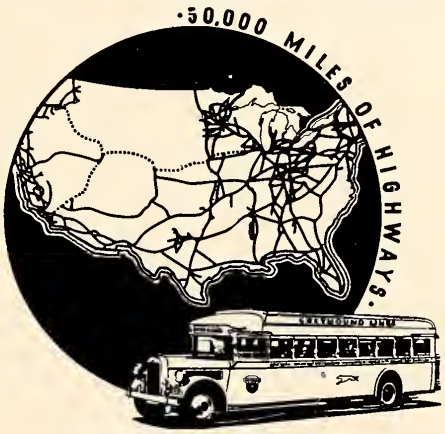

WORLD'S LARGEST BUS SYSTEM SERVES ALL AMERICA BEST

Direct, convenient schedules to nearby cities and all parts of the nation. First Class service that's faster, finer, with fewer changes. Uniformly low fares, plus liberal stop-over and return privileges. Call your nearest Greyhound agent, or write—

GREYHOUND TRAVEL BUREAU

ATLANTIC GREYHOUND Lines

Dear Dorothy (Bailey)

Dear Dorothy, I want just to express the pleasure I have gotten out of knowing you this year. Thanks for all the nice things you have done for me. I hope I will be seeing this summer; don't forget to come to see me if you come to Washington. Thanks again for the special favor. • Have a real nice summer. Love and Best Wishes. Lucy Mae Arnold

BURKE AND PRICE

GENERAL INSURANCE

The National Bank Building

HARRISONBURG VIRGINIA

PHONE 16

•

Established 1912

MICK OR MACK
CASH TALKS

HARRISONBURG'S
MOST COMPLETE
FOOD MARKET

❖

Modern and Up-to-Date
WE SELL THE BEST
AND SELL FOR LESS

❖

Locally
Owned and Operated
J. W. DRIVER & CO.

FOR WHAT'S NEW IN
LADIES' READY-TO-WEAR
See
RALPH'S
Advanced Styles for Women
HARRISONBURG, VA.

DIAMONDS WATCHES

JOHN W. TALIAFERRO
JEWELER AND OPTOMETRIST
Established 1879

❖

Harrisonburg's
Oldest, Largest and Best Jewelry Store

Why should both of us turn red in heredity class when the prof. said, "Mother shall I m——— C——?" Funny how little it takes sometimes — but so do in Physics. What is the rule for reflection?

Margaret E. Thompson

Compliments of

JOSEPH NEY AND SONS COMPANY

COMPLIMENTS OF

J. G. McCRORY COMPANY

5c TO $1.00 STORE

•

WE APPRECIATE YOUR PATRONAGE

PATENT MEDICINES
TOILET ARTICLES
SUNDRIES

HOSPITAL SUPPLIES
STATIONERY
TOBACCOS

HOSTETTER'S CUT-RATE STORE

91 So. Main Street

HARRISONBURG VIRGINIA

Dearest Gertrude:—
I enjoyed so much having you here and also meeting your friends. Have a happy and successful year and happy and successful life
Mary Pitchie

THE KAVANAUGH HOTEL

The Kavanaugh is the largest and finest hotel in the heart of the Valley and is closer to all the Caverns than any other hotel in Virginia. The Kavanaugh is strictly modern and up-to-date, with a service second to none for the traveler and tourist.

Rooms with or without bath
Golf privileges

❖

MAKE THE KAVANAUGH YOUR HEADQUARTERS

❖

J. M. KAVANAUGH
Proprietor

HARRISONBURG VIRGINIA

Compliments

W. T. GRANT COMPANY

Department Store

❖

MERCHANDISE
FROM 1c to $1.00

REPAIR SERVICE WHILE YOU WAIT

LOKER'S

Formerly Champion Shoe Repair Shop

We Deliver to You Free

J. T. LOKER, Proprietor

Phone 86-R 45 E. Market St.

Twenty-four Hours Out of the Day Your Service!

LOCAL AND
LONG DISTANCE
SERVICE Everywhere

❖

STATION TO STATION RATES
AFTER 8:30 P. M. ARE
CHEAPER

❖

HARRISONBURG MUTUAL TELEPHONE COMPANY

EXPERT JEWELRY REPAIRING

Expert watch repairing under supervision of graduate watchmaker

OPTICAL DEPARTMENT

Lens Grinding

Frames and Adjusting of Glasses

D. C. DEVIER

JEWELER

225 Main Street Phone 94

Compliments
of

HERSHEY ICE CREAM COMPANY

Gertrude - it's been swell having you around. Can you ever forget dear old Ed 3-31, etc?
Best of luck,
Sy

DRINK

Coca-Cola

IN BOTTLES

•

It had to be good to get where it is

•

Compliments of

PEOPLES SERVICE DRUG STORE, Inc.

•

BUCKINGHAM & FLIPPIN

919 Main Street

LYNCHBURG, VA.

•

Manufacturers of

College Rings, Pins, Sorority and Fraternity Jewelry to your Individual Order

•

GET OUR PRICES

THE SCHOOLMA'AM STAFF WISHES TO CALL ATTENTION TO THE FOLLOWING FACTS REGARDING

The State Teachers College

HARRISONBURG, VIRGINIA

Member Southern Association of Colleges and Secondary Schools

Class "A" Member American Association of Teachers Colleges

•

Confers both A. B. and B. S. degrees
Curricula leading to teaching in both elementary and secondary fields
Two-year curricula also for elementary teachers
Special four-year vocational curricula for home economics specialists in nutrition, dietetics, institutional management, and home demonstration
Two-year pre-nursing curriculum
Liberal arts curriculum leading to A. B. degree
Established by the General Assembly, 1908
Annual enrollment, 1,300
Faculty of 65 well-trained and experienced college teachers
Located in the Shenandoah Valley
Elevation 1,300 feet
Campus of 60 acres
Beautiful mountain environment
Seventeen college buildings
Total value college plant $1,750,000
Both city and rural training schools
Athletic field and tennis courts
Two gymnasiums. Nine-hole golf course
Two swimming pools (indoor and outdoor)
College Camp on Shenandoah River
Modern equipment for sound motion pictures

This has been a "glorious day" in so many ways. Your "last hour beauty service" will long be remembered.

May your last year at college be one of "well rounded" growth and rich experiences. May you share your "abundant life" with many.

Lovingly, Minnie Mae Combs
Central Academy, Stuart, Va

Experience d

LYNCHBURG ENGRAVED ANNUALS ARE BUILT UPON YEARS OF EXPERIENCE AS SPECIALISTS IN THE FIELD OF SCHOOL PUBLICATIONS

Eleanor Davidson
'specially after Staunton, Edinburg 'n last but by no means least Hagerstown. Hark, you're a swell kid 'n it surely has been grand knowing you. See ya sumtime this summer.
Loads o' luck
Eleanor.

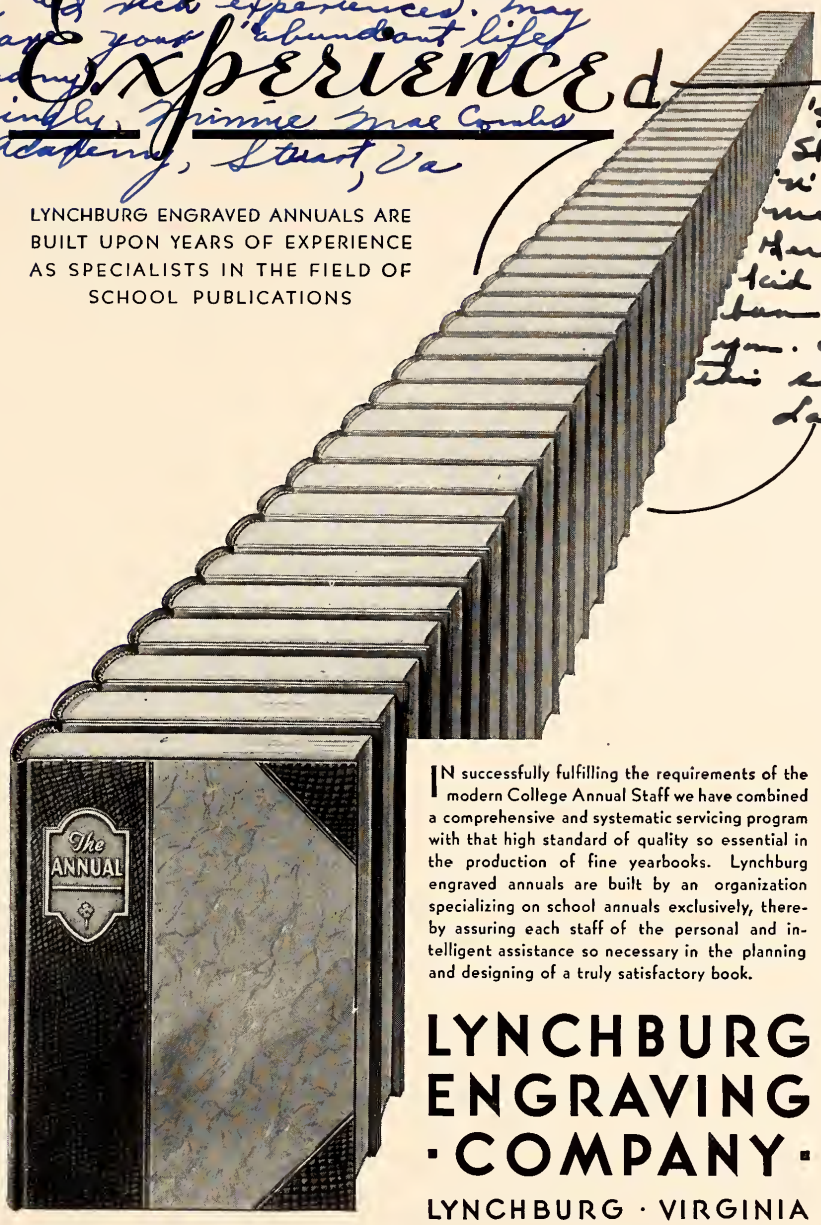

IN successfully fulfilling the requirements of the modern College Annual Staff we have combined a comprehensive and systematic servicing program with that high standard of quality so essential in the production of fine yearbooks. Lynchburg engraved annuals are built by an organization specializing on school annuals exclusively, thereby assuring each staff of the personal and intelligent assistance so necessary in the planning and designing of a truly satisfactory book.

LYNCHBURG ENGRAVING · COMPANY ·

LYNCHBURG · VIRGINIA

Builders of Better Annuals

BELL
MADE

THE IMPRINT *of* PRIDE

Bids for patronage on a basis of price alone get small response from people who know the true worth of good quality in PRINTING. They prefer to pay the slight difference in the cost of good printing over mediocre printing because of the vastly superior RESULTS obtained —and RESULTS, of course, are paramount.

•

BELL MADE ANNUALS are produced by skilled craftsmen to meet the most exacting requirements. But, measured by the standards of real service and satisfaction, they are, after all, the least expensive.

•

J. P. BELL COMPANY, Inc.

816 MAIN STREET · · LYNCHBURG, VIRGINIA

Autographs

Mary Trigger Gannaway

Autographs

Gert, old pal!!

It has surely been fun rooming in the same neighborhood with you! Won't we have a big time next year in Senior Hall! May good fortune favor you as you go through life. If you come near Petersburg please come to see me, I mean it!! I hope you will always cherish the fun and good times we have had, especially the feasts etc.

Sincerely yours,
Libby.

Dear girl, we've had lots fun haven't we? The 2 we have enjoyed. Don't ever forget me & I won't forget the kid that shoved 3 hard. Here's lots of luck and happiness! Love

"Bet"